

COUNTRY STYLE

A publication of Newmar Corporation

Stars, 1993 Model Year





Towing your new Dutch Star is a breeze. These towables are built and engineered with the same expertise as all Newmar products, but we kept weight and handling in mind for those who have never experienced pulling a camper before. They're lighter, track easier and you don't need an oversized truck to pull them. This is an economical advantage as well.

Newmar Corporation

Uncompromising work standards, ethics and service are only part of what Newmar's world-class quality is all about. An unending passion for this recreation combined with professionals who are experienced RVers themselves, work together to produce distinctive, dependable and durable products that will serve you for many years in a variety of climates. Comfort and convenience go hand-in-hand with any Newmar Product.

Our conviction to satisfy our customers is unchallenged and our aim is to maintain the highest standards in quality



American Star fifth-wheels were created for week or weekend outings. The all new floor plans for 1993 provide your family with plenty of exciting choices to tailor our RV to their exact needs.

and customer service in the industry. A nationwide dealer network is out there ready to serve you and is backed by the Newmar commitment. We are so dedicated to these philosophies that we personally invite you to visit our plant in Nappanee, Indiana (just off U.S. 6 west of town). Tours are offered weekdays at 10 a.m. and 2 p.m. E.S.T. We want our customers to see how we do things firsthand. We want to meet you and extend a welcome into the world of recreational vehicles from a company that sets the trends and standards for the industry . . . Newmar Corporation.



355 N DELAWARE ST
P O BOX 30
NAPPANEE IN 46550-0030
(219) 773-7791 FAX (219) 773-2895



Scheduled plant tours Monday-Friday

Prices and specifications are subject to change at Newmar's discretion without written notice or obligation.



We can't say enough about the importance of storage in an RV to our customers. The optional slideout storage space shown is an added convenience in that it brings the equipment to you instead of your digging around inside. It's great for those items that are used more frequently and is one of many storage areas you'll find available on all Kountry Stars.



American Star fifth-wheels sport a low-profile design on the cabover. This reverse angle design not only creates better aerodynamics, but allows the coach to be shorter than the higher-priced fifth-wheels. This in turn produces less wind drag which makes them tow and track easier with midsize tow vehicles.

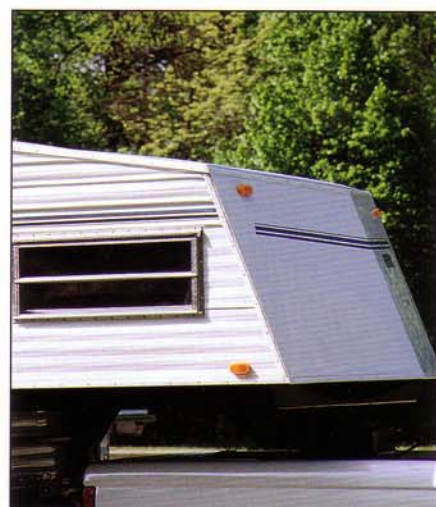

Though Dutch Star is Newmar's most economical line of RVs, we didn't forget style and design. The low profiles on the fifth-wheel cabovers are sleek, produce less wind drag and are easier to handle.

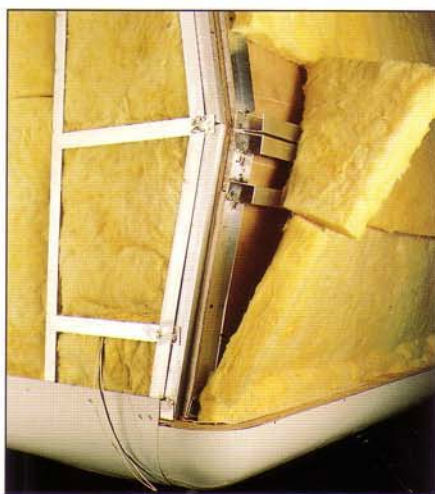

Aluminum frame construction — optional with Kountry Star travel trailers and fifth-wheels — consists of the following sidewall components:

- Exterior sheet of aluminum or optional one-piece gel-coated fiberglass
- Aluminum U-channel rails between
- Aluminum studs on 16-inch centers
- Fiberglass insulation between studs
- Kraft paper
- Interior paneling
- 5/8-inch foam

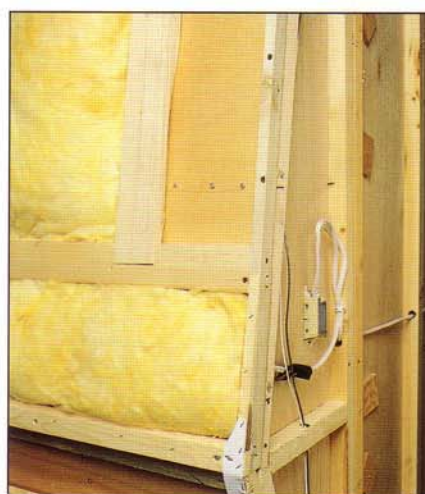

Wood-frame construction, standard in all Star towables, consists of the following components:

- Painted aluminum exterior sheeting (fiberglass optional)
- Fiberglass insulation is available on Kountry Star
- Interior paneling
- Fome Cor is an available option for Kountry Star which can be added to increase the insulation factor

Newmar Kountry Klub

Don't forget to check out the Klub . . . the Newmar Kountry Klub, that is. All you need to be eligible is to be the proud owner of any one of the fine Newmar recreational vehicles.

DS	AS	KS	RETAIL COST	RUNNING GEAR & CONSTRUCTION
NA	O	O	333	Hitch 12000# Plate & Bracket Center Mount (up to 12000# GVWR)
NA	O	O	393	Hitch 15000# Plate & Bracket Center Mount (up to 15000# GVWR)
S	NA	NA		Insulation Fiberglass R5 Sidewalls & Roof
NA	S	S		Insulation Fiberglass R5 Sidewalls, Floor & Roof
NA	O	O	174	Insulation Polar Pak (R7 sidewalls & floor, R10 roof)
NA	O	O	286	Jack 12V Powered
NA	O	S	157	Jacks Stabilizer (set of 2)
NA	NA	S		Shock Absorbers
NA	S	S		Skid Bars For Rear Bottom Protection
O	O	O	181	Spare Tire & Carrier 15"
NA	O	O	262	Spare Tire & Carrier 16"
O	O	O	97	Spare Tire Cover
NA	NA	O	48	Structure, Aluminum Sidewalls & Roof w/Laminated 5/8" Bead Foam (per ft)
NA	NA	S		Structure, Wood (screwed & glued)
NA	NA	S		Suspension Triple Axle (36 & up)
NA	O	O	684	Underbelly Enclosed w/Fiberglass Insulation (w/a)
NA	S	S		Underbelly Enclosed w/Fiberglass Insulation (w/ slideout floor plans)

LEGEND

CBD Center Bath Dinette	RK Rear Kitchen
DB Double Bedroom	RKSA Rear Kitchen Side Aisle Bath
FKD Front Kitchen Dinette	SB Side Bathroom
FL Front Lounge	WD Walk Through Bath w/Dinette
FSB Front Side Bathroom	WDFK Walk Through Bath w/Dinette Front Kitchen
RBD Rear Bath Dinette	WDSK Walk Through Bath w/Door Side Kitchen
RBT Rear Bath Twin Bed	WRKD Walk Through Bath Rear Kitchen w/Dinette

DS	AS	KS	RETAIL COST	WINDOWS, DOORS, AWNINGS & VENTS
NA	O	NA	109	Awning Rear (w/a)
O	O	O	826	Awning Side A & E 8500
NA	NA	O	144	Awning Window A & E 8500 (per window) (specify location)
NA	NA	O	209	Skylight In Bathroom w/Soft Shade
NA	NA	O	335	Vent 12V Fantastic 3-Speed w/Power Opener (specify location)
O	NA	NA	36	Vent 12V ILO STD
NA	S	S		Vent 12V In Bath Area w/Wall Switch
NA	O	NA	43	Vent Non Power (specify location)
S	NA	NA		Vent Non Power In Bath Area
O	NA	NA	153	Window Upgrade Package (24-26 FB)
O	NA	NA	25	Window Upgrade Package (21RB)
NA	S	S		Windows Radius Torque
S	NA	NA		Windows Square Torque

Selected Option Packages are available at a discount. Please consult your dealer for details.

A&E Systems®
by Dometic



Duo-THERM
by Dometic



Twenty-five years doesn't seem long to some, yet to others it's an eternity. The past 25 years for Newmar have been very productive, rewarding and successful. We have come a long way from tipouts to slideouts, one brand to six, and from manufacturing towables only to producing Minihomes, Class A's and Diesel Pushers as well as Travel Trailers and Fifth-Wheels. A major contender in the recreational vehicle industry, Newmar possesses the knowledge and experience needed to offer its customers the best possible products available.

In 1967, when the first Kountry Aire was being designed by Newmar, the average three-bedroom home cost about \$23,000; today it averages \$100,000. Gas was 22 cents a gallon, and a new Ford cost just over \$3,000. The first Super Bowl was played; Mickey Mantle hit his 500th career home run; the first heart transplant was success-

fully completed; Pontiac introduced the Firebird; and the Queen Mary made her last voyage. TV was dominated by family shows like *Red Skelton* and *The Andy Griffith Show*. Elvis married Priscilla; The Beatles released *Sgt. Pepper's Lonely Hearts Club Band*; and *The Graduate* won an Oscar for Best Director.

During the past quarter century, our nation put a man on the moon; computers became household items; and a new phrase was coined: "fast foods." In an ever-changing society, however, there is one thing that will stay the same: Newmar's dedication to you, our customer. We thank you for letting us serve you for 25 years, and we intend to keep serving you and providing you with the best products possible in the years to come.

Some features shown in our literature are optional. Colors and finishes are photographic representations and may appear differently when viewing actual materials. Please see your dealer for actual samples and specifications.

Composite "R" Factors

	KS	AS	DS
Sidewall	6	6	6
Roof	6	6	6
Floor	8	8	2

DS	AS	KS	RETAIL COST	AIR CONDITIONING, HEATING & LP GAS
O	O	NA	709	Air Conditioner Brisk Air 13.5 BTU (each)
NA	NA	O	1169	Air Conditioner Central Brisk Air 13.5 BTU (1)
NA	NA	O	906	Air Conditioner Central Brisk Air 13.5 BTU (extra)
NA	O	NA	1167	Air Conditioner Ducted Brisk Air 13.5 BTU (1)
NA	S	S		Air Conditioner Prep (w/wiring)
O	NA	NA	326	Furnace 20M
NA	S	S		Furnace 25M Electronic Ignition (27RK)
NA	S	S		Furnace 30M Electronic Ignition (26WDSK, 28WDSK & WRKD, 29RK, 31RK & WD)
NA	S	S		Furnace 35M Electronic Ignition (31RKL & WDLB, 33RK & WD, 35RK & WD)
NA	NA	S		Furnace 40M Electronic Ignition (33CKSA, WDSK & WRKD)
NA	NA	S		Furnaces 35M & 20M Electronic Ignition (36 & up)
NA	S	S		Heat In Floor Ducted
S	NA	NA		LP Gas Bottle 1-20#
O	S	S	74	LP Gas Bottles 2-20# w/Automatic Regulator
NA	O	O	41	LP Gas Bottles 2-30#
NA	O	O	61	LP Leak Detector

APPLIANCES & ACCESSORIES

S	NA	NA		Bath Accessories (1-towel bar 1-tissue holder)
NA	S	S		Bath Accessories Brass (1-towel bar, tis hldr, 1-towel ring, 1-robe hook)
O	O	O	398	Microwave Oven (Sharp 22")
NA	S	S		Microwave Prep (22" X 15")
S	NA	NA		Range Hood w/Light
O	S	S	35	Range Hood w/Light & Fan
S	NA	NA		Range Wedgewood 2-Burner Hot Plate
O	NA	NA	97	Range Wedgewood 4-Burner Hot Plate
O	S	S	241	Range Wedgewood 4-Burner w/Oven 21"
NA	NA	O	2200	Refrigerator Dometic Side By Side 7030 (w/a)
S	S	S		Refrigerator Silhouette S520
O	O	O	238	Refrigerator Silhouette Double Door S620
NA	NA	O	403	Refrigerator Silhouette Double Door S820
S	S	S		Stool Aqua Magic IV
NA	NA	O	65	Stool Aqua Magic Starlite w/Spray Attachment
NA	O	O	154	Tub/Shower Enclosure
NA	O	O	221	Tub/Shower Fiberglass
O	O	S	135	Tub/Shower Surround
NA	O	O	277	Washer/Dryer Prep (w/a)
NA	O	O	1216	Washer/Dryer Two Piece (Sears)(w/a)
S	NA	NA		Water Heater 3 Gal Gas
O	S	S	35	Water Heater 6 Gal Gas
NA	O	O	83	Water Heater 6 Gal Gas/Electric
NA	NA	O	243	Water Heater 10 Gal Gas/Electric w/Reigniter (w/a)
NA	O	O	52	Water Heater Bypass Kit

CABINETS & FURNITURE

NA	O	S	65	Bed Queen (60" X 75")(w/a)
NA	O	O	160	Bed Twins (32" X 75")(w/a)
S	S	S		Cabinetry Oak w/Hardwood Frame Doors
O	O	NA	222	Chair Swivel Rocker
NA	NA	O	362	Chair Swivel Rocker
NA	NA	O	491	Chair Swivel Rocker Recliner w/Foot Rest
NA	O	O	44	Countertop Extension (w/a)
NA	O	O	378	Entertainment Center Base Cabinet (recommended w/slideout on 33-35WD)
NA	O	O	342	Honeymoon Suite Bedroom (w/a)
NA	O	O	173	Pull Out Pantry (w/a)
NA	O	O	364	Sofa Storage Cabinet (available in large slideout)

ELECTRICAL & LIGHTING EQUIPMENT

O	S	S	133	Battery 115 AMP Sears DieHard Deep Cycle
NA	NA	O	146	Ceiling Fan (w/a)
S	NA	NA		Converter 15 AMP
NA	S	S		Converter 40 AMP w/Charger
S	NA	NA		Electrical Service 15 Amp
NA	S	S		Electrical Service 30 AMP
O	NA	NA	362	Electrical Service 30 AMP Package
NA	O	O	221	Electrical Service 50 AMP
NA	O	O	244	Gen Prep (110 V/wire, remote start wire & door)(w/a)
NA	O	O	40	Light Exterior Security (each)(specify location)
NA	NA	O	406	Lighting Fluorescent Recessed In Ceiling
O	O	S	178	Monitor Panel
NA	S	S		Recept 110V GFI (interior & exterior)

DS	AS	KS	RETAIL COST	ELECTRICAL & LIGHTING EQUIPMENT
O	O	NA	167	Stereo AM/FM Cassette
NA	NA	O	334	Stereo AM/FM Cassette w/Clock
NA	S	S		Stereo Prep (speaker wire & 12V wire only)
NA	S	S		TV Antenna Prep (wire, shelf & 2 jacks)
O	O	O	193	TV Antenna w/Power Booster & 2 Jacks
NA	NA	S		TV Cable Hookup
NA	O	O	44	TV Jack Exterior On Door Side
NA	NA	O	44	Telephone Jack Interior (each)(specify location)
NA	O	O	83	VCR Prep

EXTERIOR FEATURES

NA	O	S	37	Bumper Cover Aluminum
S	S	S		Bumper w/Sewer Hose Storage
O	NA	NA	110	Exterior Access To Storage Compartment
NA	NA	O	533	Exterior Front & Rear Gel-Coated Fiberglass End Caps
NA	NA	S		Exterior Front & Rear Wrap Around Smooth Metal
NA	NA	O	55	Exterior Sides Gel-Coated Fiberglass (per ft)
S	S	S		Roof One Piece Aluminum
NA	O	O	180	Roof Rack & Ladder
NA	NA	O	19	Roof rubber (per ft)
NA	NA	O	3077	Slideout 71" In Cabover (w/mirrored wardrobe & vanity)
NA	S	S		Slideout Large w/Free Standing Dinette (see floor plans)
NA	O	O	2883	Slideout Small (31-35 RKSS & WDSS)
NA	S	S		Step Double Manual
NA	S	S		Step Triple Manual (w/large slideout)

INTERIOR FEATURES

NA	O	NA	153	Bedspread Quilted w/Matching Shams (1)
O	NA	NA	90	Bedspread Quilted w/Matching Shams (1)
NA	NA	O	228	Bedspread Quilted w/Reversed Shams & Accent Pillow (1)
NA	NA	S		Ceiling Woven Soft Touch
NA	O	O	22	Floor Covering, Carpet w/Pad (per ft)(specify location)
S	S	S		Floor Covering, Carpet w/Pad Bedroom
NA	S	S		Floor Covering, Carpet w/Pad Living Room
O	NA	NA	159	Floor Covering, Carpet w/Pad Throughout
NA	NA	O	574	Floor Covering, Hardwood Parquet In Kitchen Area
NA	S	S		Floor Covering, Vinyl In Kitchen & Bath
S	NA	NA		Floor Covering, Vinyl In Kitchen, Bath & Living Room
NA	S	NA		Sink Cover One
NA	NA	S		Sink Covers Two
S	S	S		Smoke Detector & 5# Fire Extinguisher
O	O	O		State Seal
NA	NA	O	221	Window Treatmt Day/Night Soft Shades (liv, din & bdrm)
NA	NA	S		Window Treatmt Mini Blinds (kitchen & bath)
NA	S	NA		Window Treatmt Mini Blinds (throughout)
NA	NA	S		Window Treatmt Soft Shades, Drapes & Cornice Boards (liv, din & bdrm)

PLUMBING SYSTEMS

NA	NA	S		Insulated Holding Tanks
NA	NA	O	90	Sewage Holding Tank Rinse
S	NA	NA		Tank Gray Water 27 Gallons (approximate)
NA	S	S		Tank Gray Water 42 Gallons (approximate)
S	NA	NA		Tank Sewage Holding 20 Gallons (approximate)
NA	S	S		Tank Sewage Holding 42 Gallons (approximate)
S	NA	NA		Water Capacity 37 Gallons (approximate) (up to 29)
NA	S	S		Water Capacity 42 Gallons (approximate)
S	S	S		Water System Demand w/12V Pump & 5/8" Polybutylene Lines

RUNNING GEAR & CONSTRUCTION

NA	S	S		Floor Decking Structurwood
NA	S	S		Frame Size 6" Dbl Tube w/Super Storage Compartments (31-35 RKSS & WDSS)
NA	S	S		Frame Size 12" I-Beam W/Maximum Storage (w/large slideout floor plans)



KS 36' WDSK

F01, 02, 03, 04, 05, 06, 07



KS 36' WRKD

F01, 02, 03, 04, 05, 06, 07



F01



F02



F03

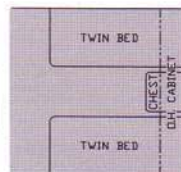

F04

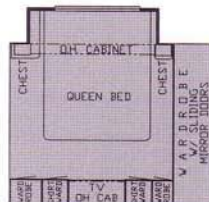

F05



F06



F07



F08



F09

1993 Fifth-Wheel Specifications

DUTCH STAR

MODEL	NO. AXLES	FACTORY WEIGHT	AXLE WEIGHT	HITCH WEIGHT	GVWR	LENGTH	WIDTH	HEIGHT	TIRE SIZE	WHEEL SIZE	OPTIONS
21 RB	2	3,500	3,000	500	6,000	20' - 11"	96"	9'	F 78 X 15 B	15 X 6	
24 FB	2	3,800	3,300	500	6,000	24' - 1"	96"	9'	F 78 X 15 B	15 X 6	
26 FB	2	4,200	3,500	700	6,000	26' - 1"	96"	9'	F 78 X 15 B	15 X 6	

AMERICAN STAR

MODEL	NO. AXLES	FACTORY WEIGHT	AXLE WEIGHT	HITCH WEIGHT	GVWR	LENGTH	WIDTH	HEIGHT	TIRE SIZE	WHEEL SIZE	OPTIONS
26 WDSK	2	9,100	7,600	1,500	10,400	26' - 3"	96"	11' - 7"	255/75 R 15 D	15 X 6	F04
27 RK	2	5,900	4,800	1,100	7,900	27' - 10"	96"	10' - 6"	205/75 R 15 C	15 X 6	F04
28 WDSK	2	9,300	7,700	1,600	10,400	28' - 4"	96"	11' - 7"	225/75 R 15 D	15 X 6	F04
28 WRKD	2	9,300	7,700	1,600	10,400	28' - 4"	96"	11' - 7"	225/75 R 15 D	15 X 6	F04
29 RK	2	6,200	5,100	1,100	7,900	29' - 4"	96"	10' - 6"	205/75 R 15 C	15 X 6	F04
31 RK SS	2	8,000	6,700	1,300	10,400	30' - 10"	96"	11' - 5"	225/75 R 15 D	15 X 6	F04, 06, 09
31 WD SS	2	8,000	6,700	1,300	10,400	30' - 10"	96"	11' - 5"	225/75 R 15 D	15 X 6	F04, 06
33 RK SS	2	8,200	6,800	1,400	10,400	33' - 1"	96"	11' - 5"	225/75 R 15 D	15 X 6	F04, 06, 09
33 WD SS	2	8,200	6,800	1,400	10,400	33' - 1"	96"	11' - 5"	225/75 R 15 D	15 X 6	F03, 04, 06, 08, 09
35 RK SS	2	8,400	6,900	1,500	10,400	36' - 1"	96"	11' - 5"	225/75 R 15 D	15 X 6	F01, 02, 03, 04, 06, 09
35 WD SS	2	8,400	6,900	1,500	10,400	36' - 1"	96"	11' - 5"	225/75 R 15 D	15 X 6	F01, 02, 03, 04, 06, 08, 09

KOUNTRY STAR

MODEL	NO. AXLES	FACTORY WEIGHT	AXLE WEIGHT	HITCH WEIGHT	GVWR	LENGTH	WIDTH	HEIGHT	TIRE SIZE	WHEEL SIZE	OPTIONS
26 WDSK	2	9,200	7,700	1,500	11,400	26' - 8"	96"	11' - 7"	235/85 R 16 E	16 X 6	F04
27 RK	2	6,000	4,900	1,100	7,900	28' - 1"	96"	10' - 5"	205/75 R 15 C	15 X 6	F04
28 WDSK	2	9,400	7,800	1,600	11,400	28' - 8"	96"	11' - 7"	235/85 R 16 E	16 X 6	F04
28 WRKD	2	9,400	7,800	1,600	11,400	28' - 8"	96"	11' - 7"	235/85 R 16 E	16 X 6	F04
29 RK	2	6,400	5,200	1,200	10,400	29' - 8"	96"	10' - 5"	225/75 R 15 D	15 X 6	F04
31 RK SS	2	7,500	6,100	1,400	10,400	31' - 3"	96"	11' - 5"	225/75 R 15 D	15 X 6	F04, 05, 06, 07, 09
31 RKL B	2	9,800	8,200	1,600	11,400	31' - 3"	96"	11' - 11"	235/85 R 16 E	16 X 6	F01, 04
31 WD SS	2	7,500	6,100	1,400	10,400	31' - 3"	96"	11' - 5"	225/75 R 15 D	15 X 6	F04, 05, 06, 07
31 WDL B	2	9,800	8,200	1,600	11,400	31' - 3"	96"	11' - 11"	235/85 R 16 E	16 X 6	F01, 04
33 CKSA	2	10,200	8,500	1,700	12,000	33' - 8"	96"	11' - 11"	235/85 R 16 E	16 X 6	F01, 04, 06, 07
33 RK SS	2	7,800	6,400	1,400	10,400	33' - 8"	96"	11' - 5"	225/75 R 15 D	15 X 6	F04, 05, 06, 07, 09
33 RKL B	2	10,200	8,500	1,700	12,000	33' - 8"	96"	11' - 11"	235/85 R 16 E	16 X 6	F01, 04
33 WD SS	2	7,800	6,400	1,400	10,400	33' - 8"	96"	11' - 5"	225/75 R 15 D	15 X 6	F03, 04, 05, 06, 07, 08, 09
33 WDSK	2	10,200	8,500	1,700	12,000	33' - 8"	96"	11' - 11"	235/85 R 16 E	16 X 6	F03, 04, 05, 06, 07
33 WRKD	2	10,200	8,500	1,700	12,000	33' - 8"	96"	11' - 11"	235/85 R 16 E	16 X 6	F03, 04, 05, 06, 07
35 RK SS	2	8,200	6,700	1,500	10,400	36' - 5"	96"	11' - 5"	225/75 R 15 D	15 X 6	F01, 02, 03, 04, 05, 06, 07, 09
35 WD SS	2	8,200	6,700	1,500	10,400	36' - 5"	96"	11' - 5"	225/75 R 15 D	15 X 6	F01, 02, 03, 04, 05, 06, 07, 08, 09
36 CKSA	3	11,000	9,200	1,800	15,600	36' - 8"	96"	11' - 11"	235/85 R 16 E	16 X 6	F01, 04, 06, 07
36 WDSK	3	11,000	9,200	1,800	15,600	36' - 8"	96"	11' - 11"	235/85 R 16 E	16 X 6	F01, 02, 03, 04, 05, 06, 07
36 WRKD	3	11,000	9,200	1,800	15,600	36' - 8"	96"	11' - 11"	235/85 R 16 E	16 X 6	F01, 02, 03, 04, 05, 06, 07

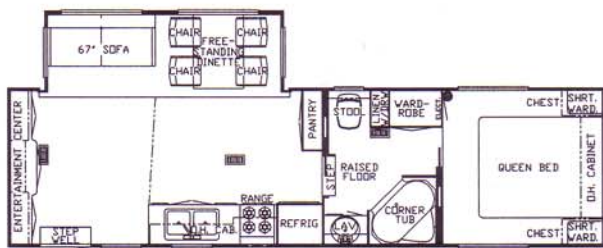

KS 31' WDLB F01, 04

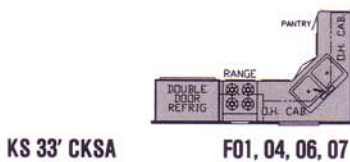
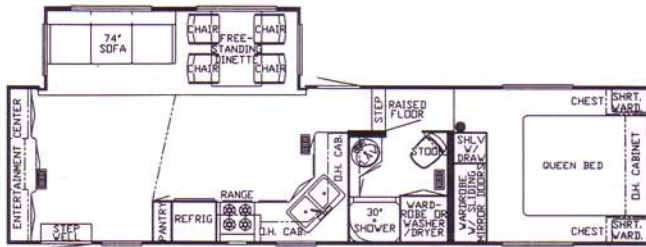

KS 33' CKSA F01, 04, 06, 07

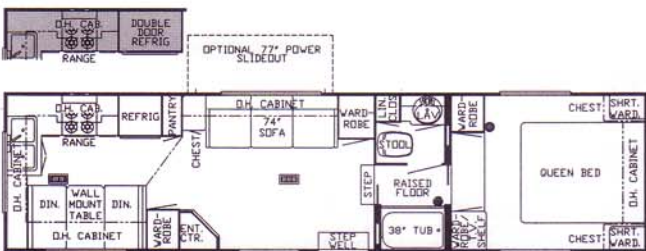

AS/KS 33' RK SS F04, 05, 06, 07, 09

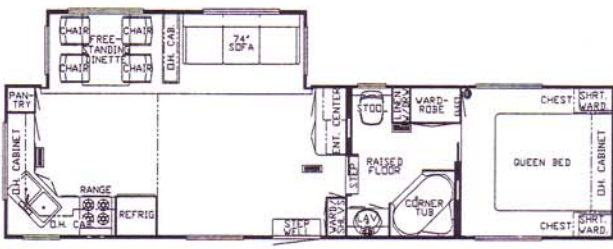

KS 33' RKL B F01, 04

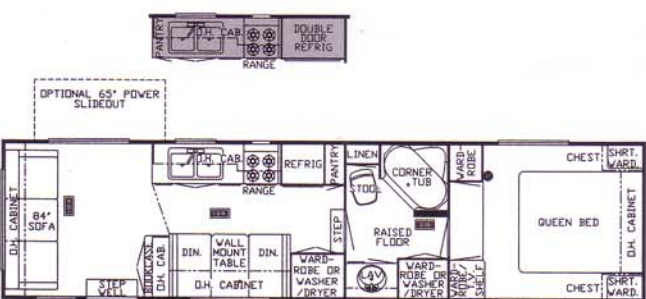

AS/KS 33' WD SS F03, 04, 06, 08, 09

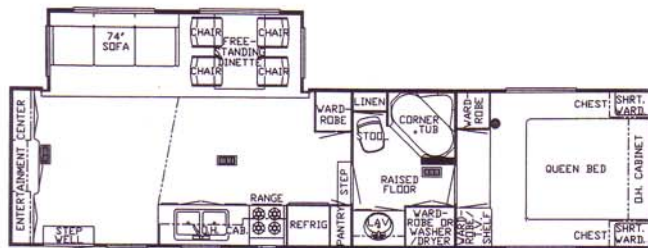

KS 33' WDSK F03, 04, 05, 06, 07



KS 33' WRKD F03, 04, 05, 06, 07

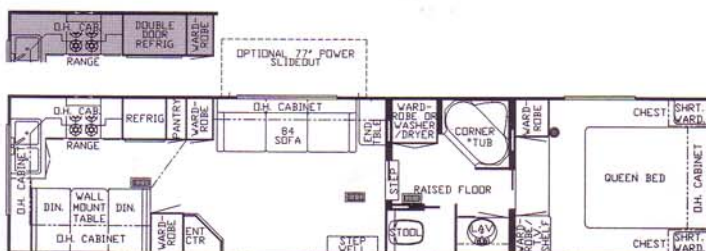

AS/KS 35' RK SS F01, 02, 03, 04, 05, 06, 07, 09

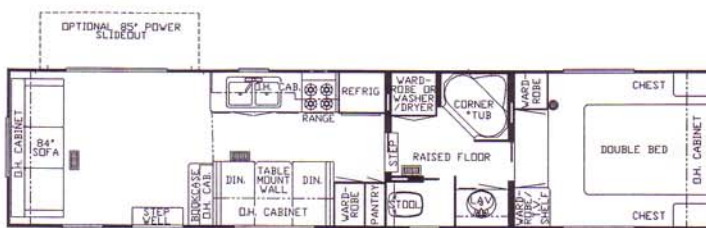

AS/KS 35' WD SS F01, 02, 03, 04, 05, 06, 07, 08, 09

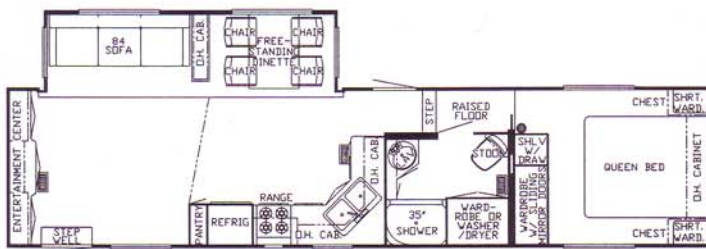

KS 36' CKSA F01, 04, 06, 07

FIFTH-HEELS

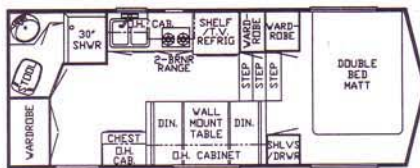

DS 21' RB



AS/KS 28' WRKD

F04

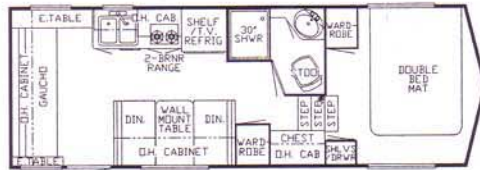

DS 24' FB

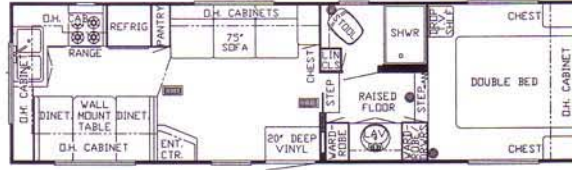

AS/KS 29' RK

F04

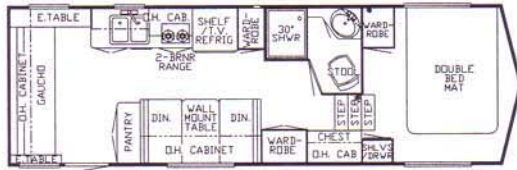

DS 26' FB

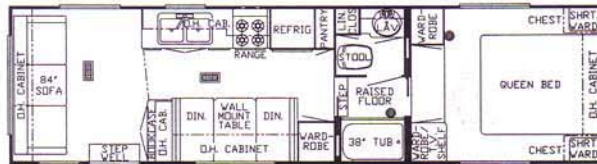

AS/KS 31' WD SS

F04, 06

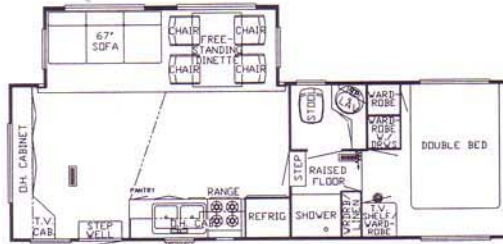

AS/KS 26' WDSK

F04

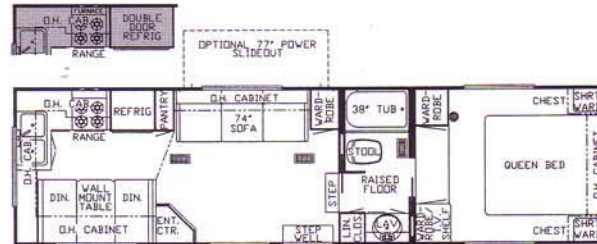

AS/KS 31' RK SS

F04, 06, 09

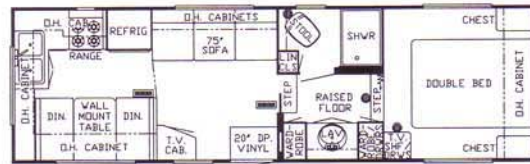

AS/KS 27' RK

F04



AS/KS 28' WDSK

F04



KS 31' RKLB

F01, 04

DS	AS	KS	RETAIL COST	APPLIANCES & ACCESSORIES
S	NA	NA		Bath Accessories (1-towel bar 1-tissue holder)
NA	S	S		Bath Accessories Brass (1-towel bar,tis hldr,1-towel ring,1-robe hook)
O	O	O	398	Microwave Oven (Sharp 22")
NA	S	S		Microwave Prep (22" X 15")
S	NA	NA		Range Hood w/Light
O	S	S	35	Range Hood w/Light & Fan
S	NA	NA		Range Wedgewood 2-Burner Hot Plate
O	NA	NA	97	Range Wedgewood 4-Burner Hot Plate
O	S	S	241	Range Wedgewood 4-Burner w/Oven 21"
S	S	S		Refrigerator Silhouette S520
O	O	O	238	Refrigerator Silhouette Double Door S620
NA	NA	O	403	Refrigerator Silhouette Double Door S820
S	S	S		Stool Aqua Magic IV
NA	NA	O	65	Stool Aqua Magic Starlite w/Spray Attachment
NA	O	O	154	Tub/Shower Enclosure
NA	O	O	221	Tub/Shower Fiberglass
O	O	S	135	Tub/Shower Surround
S	NA	NA		Water Heater 3 Gal Gas
O	S	S	35	Water Heater 6 Gal Gas
NA	O	O	83	Water Heater 6 Gal Gas/Electric
NA	NA	O	243	Water Heater 10 Gal Gas/Electric w/Reigniter (w/a)
NA	O	O	52	Water Heater Bypass Kit

CABINETS & FURNITURE

NA	O	S	65	Bed Queen (60" X 75")(w/a)
NA	O	O	160	Bed Twins (32" X 75")(w/a)
NA	O	O	262	Bunks Cabinet w/Foam Mat Above Each Twin Bed (w/a)
NA	O	O	483	Bunks Fixed w/Foam Mat Above Each Twin Bed (w/a)
NA	O	O	404	Bunks Triple (29FKLB)
S	S	S		Cabinetry Oak w/Hardwood Frame Doors
O	O	NA	222	Chair Swivel Rocker
NA	NA	O	362	Chair Swivel Rocker
NA	O	O	44	Countertop Extension (w/a)
NA	O	O	173	Pull-Out Pantry (w/a)

ELECTRICAL & LIGHTING EQUIPMENT

O	S	S	133	Battery 115 AMP Sears DieHard Deep Cycle
S	NA	NA		Converter 15 AMP
NA	S	S		Converter 40 AMP w/Charger
S	NA	NA		Electrical Service 15 Amp
NA	S	S		Electrical Service 30 AMP
O	NA	NA	362	Electrical Service 30 AMP Package
NA	O	O	221	Electrical Service 50 AMP
NA	O	O	40	Light Exterior Security (each)(specify location)
NA	NA	O	406	Lighting Fluorescent Recessed In Ceiling
O	O	S	178	Monitor Panel
NA	S	S		Recept 110V GFI (interior & exterior)
O	O	NA	167	Stereo AM/FM Cassette
NA	NA	O	334	Stereo AM/FM Cassette w/Clock
NA	S	S		Stereo Prep (speaker wire & 12V wire only)
NA	S	S		TV Antenna Prep (wire, shelf & 2 jacks)
O	O	O	193	TV Antenna w/power Booster & 2 jacks
NA	NA	S		TV Cable Hookup
NA	O	O	44	TV Jack Exterior On Door Side
NA	NA	O	44	Telephone Jack Interior (each)(specify location)
NA	O	O	83	VCR Prep

EXTERIOR FEATURES

NA	O	S	37	Bumper Cover Aluminum
S	S	S		Bumper w/Sewer Hose Storage
O	NA	NA	110	Exterior Access To Storage Compartment
NA	NA	O	533	Exterior Front & Rear Gel-Coated Fiberglass End Caps
NA	NA	S		Exterior Front & Rear Wrap Around Smooth Metal
NA	NA	O	55	Exterior Sides Gel-Coated Fiberglass (per ft)
S	S	S		Roof One Piece Aluminum
NA	O	O	180	Roof Rack & Ladder
NA	NA	O	19	Roof rubber (per ft)
NA	NA	S		Slideout Large w/Free Standing Dinette (see floor plans)
NA	O	O	36	Step Double Manual (each)

INTERIOR FEATURES

NA	O	NA	153	Bedsprad Quilted w/Matching Shams (1)
O	NA	NA	90	Bedsprad Quilted w/Matching Shams (1)
NA	NA	O	228	Bedsprad Quilted w/Reversed Shams & Accent Pillow (1)

DS	AS	KS	RETAIL COST	INTERIOR FEATURES
NA	NA	S		Ceiling Woven Soft Touch
NA	O	O	22	Floor Covering, Carpet w/Pad (per ft) (specify location)
S	S	S		Floor Covering, Carpet w/Pad Bedroom
NA	S	S		Floor Covering, Carpet w/Pad Living Room
O	NA	NA	159	Floor Covering, Carpet w/Pad Throughout
NA	NA	O	574	Floor Covering, Hardwood Parquet In Kitchen Area
NA	S	S		Floor Covering, Vinyl In Kitchen & Bath
S	NA	NA		Floor Covering, Vinyl In Kitchen, Bath & Living Room
NA	S	NA		Sink Cover One
NA	NA	S		Sink Covers Two
S	S	S		Smoke Detector & 5# Fire Extinguisher
O	O	O		State Seal
NA	NA	O	221	Window Treatmt Day/Night Soft Shades (liv, din & bdrm)
NA	NA	S		Window Treatmt Mini Blinds (kitchen & bath)
NA	S	NA		Window Treatmt Mini Blinds (throughout)
NA	NA	S		Window Treatmt Soft Shades, Drapes & Cornice Boards (liv, din & bdrm)

PLUMBING SYSTEMS

NA	NA	S		Insulated Holding Tanks
NA	NA	O	90	Sewage Holding Tank Rinse
S	NA	NA		Tank Gray Water 27 Gallons (approximate)
NA	S	S		Tank Gray Water 42 Gallons (approximate)
S	S	S		Tank Sewage Holding 13 Gallons (approximate) (RB floor plans)
S	NA	NA		Tank Sewage Holding 20 Gallons (approximate)
NA	S	S		Tank Sewage Holding 42 Gallons (approximate)
S	S	S		Water Capacity 37 Gallons (approximate)(up to 29)
NA	NA	S		Water Capacity 42 Gallons (approximate)
S	S	S		Water System Demand w/12V Pump & 5/8" Polybutylene Lines

RUNNING GEAR & CONSTRUCTION

NA	S	S		Floor Decking Structurwood
NA	NA	S		Frame Size 12" I-Beam W/Maximum Storage (w/large slideout floor plans)
S	NA	NA		Insulation Fiberglass R5 Sidewalls & Roof
NA	S	S		Insulation Fiberglass R5 Sidewalls, Floor & Roof
NA	O	O	174	Insulation Polar Pak (R7 sidewalls & floor, R10 roof)
NA	O	O	294	Jacks Stabilizer (set of 4)
NA	S	S		Safety Chains
NA	NA	S		Shock Absorbers
NA	S	S		Skid Bars For Rear Bottom Protection
O	O	O	181	Spare Tire & Carrier 15"
NA	NA	O	262	Spare Tire & Carrier 16"
O	O	O	97	Spare Tire Cover
NA	NA	O	48	Structure, Aluminum Sidewalls & Roof w/Laminated 5/8" Bead Foam (per ft)
NA	NA	S		Structure, Wood (screwed & glued)
NA	O	O	684	Underbelly Enclosed w/Fiberglass Insulation (w/a)
NA	NA	S		Underbelly Enclosed w/Fiberglass Insulation (w/slideout floor plans)

WINDOWS, DOORS, AWNINGS & VENTS

NA	S	S		Awning Front
NA	O	NA	109	Awning Rear (w/a)
O	O	O	826	Awning Side A & E 8500
NA	NA	O	144	Awning Window A & E 8500 (per window) (specify location)
NA	NA	O	209	Skylight In Bathroom w/Soft Shade
NA	NA	O	335	Vent 12V Fantastic 3-Speed w/Power Opener (specify location)
O	NA	NA	36	Vent 12V ILO STD
NA	S	S		Vent 12V In Bath Area w/Wall Switch
NA	O	NA	43	Vent Non Power (specify location)
S	NA	NA		Vent Non Power In Bath Area
O	NA	NA	294	Window Upgrade Package w/Front Awning
NA	S	S		Windows Radius Torque
S	NA	NA		Windows Square Torque



KS 32' CFKS

T01, 02, 03, 04

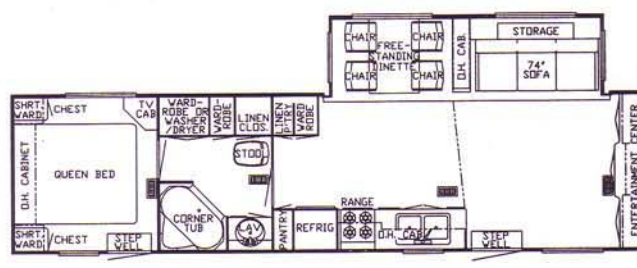

KS 35' CFLS

T01, 02, 03, 04

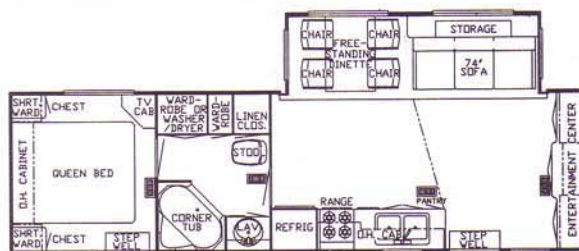

KS 32' CFLS

T01, 02, 03, 04



T01



T02



T03



T04

1993 Travel Trailer Specifications

DUTCH STAR

MODEL	NO. AXLES	FACTORY WEIGHT	AXLE WEIGHT	HITCH WEIGHT	GVWR	LENGTH	WIDTH	HEIGHT	TIRE SIZE	WHEEL SIZE	OPTIONS
24 CB	2	3,500	3,000	500	6,000	24' - 2"	96"	9'	F 78 X 15 B	15 X 6	T04
24 RB	2	3,500	3,000	500	6,000	24' - 2"	96"	9'	F 78 X 15 B	15 X 6	
26 RB	2	4,000	3,400	600	6,000	25' - 8"	96"	9'	F 78 X 15 B	15 X 6	
26 RBTB	2	4,300	3,800	500	6,000	26' - 4"	96"	9'	F 78 X 15 B	15 X 6	
28 WCB	2	5,000	4,400	600	7,900	28' - 2"	96"	9'	F 78 X 15 C	15 X 6	T04

AMERICAN STAR

MODEL	NO. AXLES	FACTORY WEIGHT	AXLE WEIGHT	HITCH WEIGHT	GVWR	LENGTH	WIDTH	HEIGHT	TIRE SIZE	WHEEL SIZE	OPTIONS
26 RB	2	5,300	4,650	650	7,900	26' - 8"	96"	10' - 3"	205/75 R 15 C	15 X 6	
26 RBTB	2	5,300	4,650	650	7,900	26' - 8"	96"	10' - 3"	205/75 R 15 C	15 X 6	
28 WCB	2	5,500	4,850	650	7,900	28' - 7"	96"	10' - 3"	205/75 R 15 C	15 X 6	T04
29 FKLB	2	5,600	4,900	700	7,900	29' - 7"	96"	10' - 3"	205/75 R 15 C	15 X 6	T01, 02, 03, 04
30 CFL	2	6,200	5,450	750	10,400	30' - 4"	96"	10' - 3"	225/75 R 15 D	15 X 6	T01, 02, 03, 04
32 CFK	2	6,600	5,800	800	10,400	32' - 4"	96"	10' - 3"	225/75 R 15 D	15 X 6	T01, 02, 03, 04

KOUNTRY STAR

MODEL	NO. AXLES	FACTORY WEIGHT	AXLE WEIGHT	HITCH WEIGHT	GVWR	LENGTH	WIDTH	HEIGHT	TIRE SIZE	WHEEL SIZE	OPTIONS
26 RB	2	5,700	5,000	700	7,900	26' - 11"	96"	10' - 3"	205/75 R 15 C	15 X 6	
26 RBTB	2	5,700	5,000	700	7,900	26' - 11"	96"	10' - 3"	205/75 R 15 C	15 X 6	
28 WCB	2	5,900	5,200	700	10,400	28' - 10"	96"	10' - 3"	225/75 R 15 D	15 X 6	T04
29 FKLB	2	6,000	5,300	700	10,400	29' - 10"	96"	10' - 3"	225/75 R 15 D	15 X 6	T01, 02, 03, 04
30 CFL	2	6,400	5,700	700	10,400	30' - 7"	96"	10' - 3"	225/75 R 15 D	15 X 6	T01, 02, 03, 04
32 CFK	2	6,800	6,000	800	10,400	32' - 7"	96"	10' - 3"	225/75 R 15 D	15 X 6	T01, 02, 03, 04
32 CFKS	2	9,500	8,550	950	11,400	32' - 7"	96"	11' - 1"	235/85 R 16 E	16 X 6	T01, 02, 03, 04
32 CFLS	2	9,500	8,550	950	11,400	32' - 7"	96"	11' - 1"	235/85 R 16 E	16 X 6	T01, 02, 03, 04
35 CFLS	2	9,800	8,800	1,000	12,000	35' - 7"	96"	11' - 1"	235/85 R 16 E	16 X 6	T01, 02, 03, 04

TRAVEL TRAILERS STANDARDS/OPTIONS

DS	AS	KS	RETAIL COST	AIR CONDITIONING, HEATING & LP GAS
O	O	NA	709	Air Conditioner Brisk Air 13.5 BTU (each)
NA	NA	O	1169	Air Conditioner Central Brisk Air 13.5 BTU (1)
NA	NA	O	906	Air Conditioner Central Brisk Air 13.5 BTU (extra)
NA	O	NA	1167	Air Conditioner Ducted Brisk Air 13.5 BTU (1)
NA	S	S		Air Conditioner Prep (w/wiring)
O	NA	NA	326	Furnace 20M
NA	S	S		Furnace 25M Electronic Ignition (26RB & RBTB, 28WCB)

DS	AS	KS	RETAIL COST	AIR CONDITIONING, HEATING & LP GAS
NA	S	S		Furnace 30M Electronic Ignition (29FKLB, 30CFL, 32CFK)
NA	NA	S		Furnace 35M Electronic Ignition (32CFLS & CFKS)
NA	NA	S		Furnace 40M Electronic Ignition (35CFLS)
NA	S	S		Heat In Floor Ducted
NA	O	S	40	LP ABS Gas Bottle Cover (20# & 30# bottles)
S	NA	NA		LP Gas Bottle 1-20#
O	S	S	74	LP Gas Bottles 2-20# w/Automatic Regulator
NA	O	O	41	LP Gas Bottles 2-30#
NA	O	O	61	LP Leak Detector



1993 brings you a myriad of floor plans, options, fabrics, and building materials for Newmar's complete Star line. As usual, with all the layouts, slideouts, and room

configurations offered, you can practically custom design a trailer to fit your specific needs. The increasingly popular slideouts are available on many coaches and have a synchronized power unit for a "Quiet Slide"

and smoother, faster operation. Newmar Corporation strives to give you every possible convenience in an RV to make your camping and traveling experiences safe and enjoyable.

TRAVEL TRAILERS

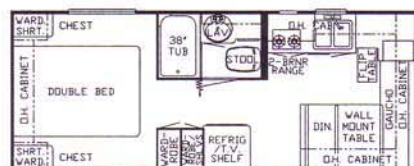

DS 24' CB

T04

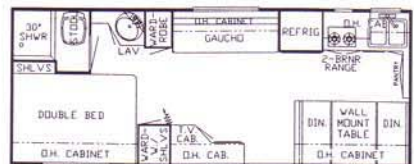

DS 24' RB

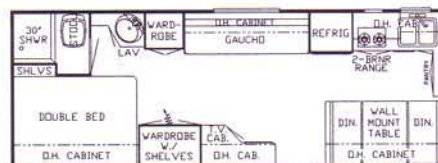

DS 26' RB

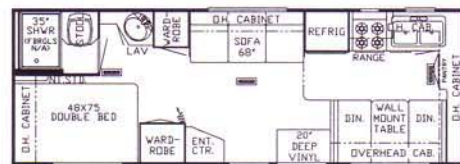

AS/KS 26' RB

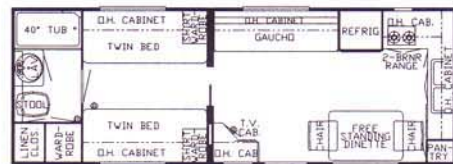

DS 26' RBTB

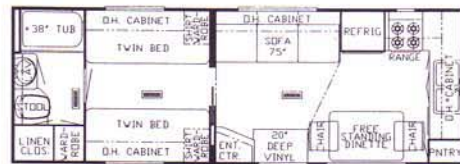

AS/KS 26' RBTB

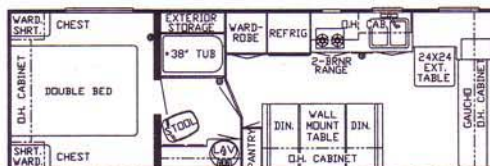

DS 28' WCB

T04

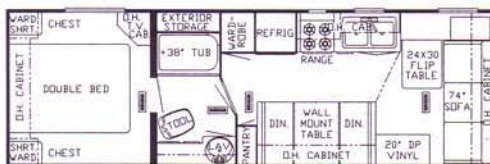

AS/KS 28' WCB

T04



AS/KS 29' FKL

T01, 02, 03, 04

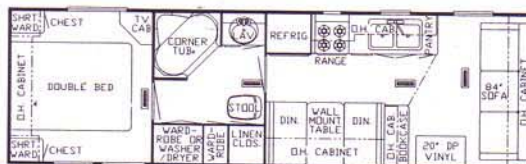

AS/KS 30' CFL

T01, 02, 03, 04



AS/KS 32' CFK

T01, 02, 03, 04



- K** EC3-134 Rose Mist
- L** EC3-135 Plum Starlight
- M** EC3-136 Electric Blue



- A** KS3-147 Sunset Blue
- B** KS3-148 Orchid Shadow
- C** KS3-149 Teal Frost
- D** KS3-150 Almond Blossom
- E** KS3-151 Crystal Blue



- F** AS3-142 Rose Petal
- G** AS3-143 Cove Blue
- H** AS3-144 Golden Sand
- I** AS3-145 Alpine Blue
- J** AS3-146 Autumn Rose



E

B

A

D

C



Kids will be kids and we all know accidents happen. All carpeting and fabrics have been stain resistant treated to protect them from accidents like this, making them easy to clean and good looking for years to come.



Many entry-level trailers are so cramped and dark inside that they are not appealing to even first-timers. The opposite is true with Dutch Star. Careful attention is paid to color-coordinating all components from the oak cabinetry, plush carpeting and vinyl flooring to the stunning wall coverings and window treatments. A double porcelain sink, lots of counter space and a roomy dinette add to the cheerful complexion of these coaches in addition to Newmar's solid engineering standards.





These mid-sized Dutch Star fifth-wheels are ideal for a young family starting an RV adventure. They offer all the basic quality features and comforts you need for a great outing and with a down-to-earth price tag as well.

"In spite of the lower cost, the materials are assembled with an apparent eye for quality."

Trailer Life magazine



Cabinetry and storage space are an optimum in the Dutch Star towables. Every inch of room is utilized efficiently for those first time RVers, allowing them to take along everything, including the kitchen sink. We realize that until you get some experience in camping, your family is unsure what to take with them and we've provided you with plenty of space for all those incidentals.

DUTCH STAR



Dutch Star is Newmar's most economical line of towables. Low price manufacturers always brag about the appearance of their units because that's normally all they have to sell. Not true with Dutch Star! Not only do you get travel trailers and fifth-wheels that are tastefully designed inside and out, you also get the Newmar quality, craftsmanship and dependability that you've come to expect.

Just because this line was created for the first-time buyer or those wanting to move up from fold downs or pickup campers with a budget in mind, doesn't mean that we cut corners on construction, materials and safety. So many of the same methods, features, floor plans and options

carry over into these coaches that it's almost like buying a high-line unit from Newmar. Sure, we can't give you gold for the price of silver, but we're very proud of the quality and rich appearance that we offer in the Dutch Star towables coupled with a surprisingly low price tag.

The living area above is a good reflection of the time and care taken in the selection of every material and component that comes together to produce a Dutch Star. Etched glass, oak cabinetry, brass accents, contemporary fabrics, plush carpet and vinyl floor coverings all merge to make this the best value available in the low-end price range today.





This available queen size bed makes nighttime a restful experience, yet there is room to walk freely around the bed when dressing, cleaning, packing or changing bed linens.

***"Best Buys in Travel Trailers . . .
American Star . . . an excellent
choice."***

Consumer Digest

The American Star living area provides ample counter space with large storage areas below the TV. Before retiring to the bedroom you can enjoy your favorite shows in the comfort of your living room.





Enough can't be said about the comfort and freedom provided with a freestanding dinette and chairs. Not everyone is the same size or stature, and the flexibility offered by this feature allows for that difference. Whether discussing plans for your next trip, playing a board game, or enjoying pizza and soft drinks, the freestanding dinette is made for the occasion.



With so many coaches out there with built-in seating, it is a welcome change to find a movable, swivel rocker that's not only a good looking piece of furniture, but can be moved to suit **your** needs. You're not locked into a permanent arrangement.

"The American Star is a vivid example of how an RV can be built economically without compromising high quality standards and superior workmanship."

— Jeff Johnston
Trailer Life magazine

Slideouts are available this year on many American Star floor plans. The aerodynamics and sharp, tasteful graphics of these exteriors give American Stars a unique and appealing appearance.





Luxury and economy team up in the 1993 American Star towables. The spacious slideout comes into play again in this fifth-wheel living area. Imagine your family, after a long day of play, settling down to popcorn and TV in

this beautiful room. Or, leave the TV to the kids and enjoy a friendly game at the spacious freestanding dinette and chairs with your guests. Room is not a problem, nor is comfort when you go camping in

an American Star. It's like being in your own living room with all the conveniences of home, plus added features like decorative glass, plush carpeting, and traditional-style window treatments.



or chef. These roomy, home style galleys rival the finest custom country kitchens in homes today. Whether it's hors d'oeuvres for guests or a full blown family meal,

Kountry Star Galleys offer the space and tools you need to satisfy the heartiest appetites and clean up is a snap.



It's the little touches that make Kountry Stars so practical and inviting. No matter how much time you spend in an RV, there are always special items that you want on display to personalize your home-away-from-home. This mini hutch provides a beautiful way to show off your collectibles.



The cabinetry accented by handsome, yet durable laminate countertops and contemporary appliances are eye catching to the most design-oriented homemaker



When overnight guests drop in, you won't be caught unprepared with Kountry Star's cozy sofa/bed. It's an attractive, comfortable sofa during entertaining, but when it's lights out, you can offer your guests a pleasant place to stretch out and rest up for tomorrow's activities. The convenient optional storage compartment behind the sofa offers a perfect place to keep bedding too.

"We owned an Arabian by Newmar, then a Dutch Star, and now we're trading for a new and larger Kountry Star. We like the quality of construction, and Newmar is making the changes that we want."

Donald and Ethel Yucks
Ewing, Missouri

If it's too cool for the air conditioning, yet not cold enough for the furnace to be on, the popular ceiling fan option is ideal. It is an attractive addition to the room and creates good air circulation throughout the coach.





This 15-foot-long power slideout in conjunction with an already spacious floor plan, produces a home-like great room effect. The cabinetry in the slideout manifests itself into a natural room divider

without sacrificing valuable floor space. It is incomparable design like this that makes all Newmar RVs unique in the industry. A rich marriage of woods and stunning fabrics highlighted by professionally appointed

details such as the decorative glass, brass fixtures and domestic style window treatments give Kountry Star fifth-wheels and travel trailers a reputation of affordable elegance.

KOUNTRY STAR



Kountry Star towables are a unique line of recreational vehicles produced by Newmar Corporation. They are unique because they offer the customer a wide range of floor plans and options, a choice of construction and materials and exquisite standard features usually found only in the high-end product lines. Since its inception, Kountry Star has been regarded as a high-end product at a mid-price range. Discriminating customers keep returning to Kountry Star because they know they're going to buy a coach that maintains impeccable standards in craftsmanship, appearance and durability.

Every room in a Kountry Star towable is meticulously and practically laid out to make careful use of all space. The 1993 Honeymoon Suite (picture above) is no exception. Newmar originally created this concept for two reasons, one of which was the ever-present problem of offering a comfortable bedroom in the overhead on a fifth-wheel allowing free movement around the bed and a private dressing area with plenty of wardrobe and storage space. The Honeymoon Suite, after long hours of design and redesign, is the perfect solution to these problems. The use of large mirrors on the sliding wardrobe doors is not only functional, but gives the room a much larger feeling.

Newmar is proud of this fast growing family of RVs and diligently guards it against the ever-rising costs inherent in today's market. As with all Newmar products, space and innovation are top priorities. Spacious slideout rooms, practical use of storage areas, wide frames and many floor plans to choose from enable the customer to satisfy his need to stretch out in comfort. Unique designs, convenient operation and accessible appliances and furnishings create a plush, yet homey, livable atmosphere and for 1993 they're available with large slideouts. Combine all these advantages with an affordable price tag, and it's easy to understand why Kountry Star is Newmar's best selling line of recreational vehicles.





KOUNTRY STYLE

S T A R S

C O N T E N T S

Volume VII

1993 Model Year

About the cover . . . The Kountry Star fifth-wheel is tastefully decorated with furniture and fabrics that are both homey and practical.

Features

KOUNTRY STAR	3
AMERICAN STAR	9
DUTCH STAR	13
INTERIOR COLORS	16
FLOOR PLANS	19



Newmar Corporation has been helping America relax in style for 25 years. Our tradition of elegance began when the first Kountry Aire was designed in 1967. Since then, we've grown from tipouts to slideouts, from one brand to six, and from manufacturing only towables to producing Minihomes, Class A's and Diesel Pushers as well as Travel Trailers and Fifth-Wheels.

As our life has changed over a quarter century, so has America . . . in 25 years, our nation has grown from households with one TV set (often black and white) to full-blown color screens complete with VCR's and satellite dishes. We've watched a man walk on the moon. Technology has advanced to the point that computers have become household mainstays. And our lives have become so fast-paced that we've replaced personal banking with automatic teller machines, and homemade chicken soup with microwave boiling bags.

At Newmar, we've used technology to the fullest. Our innovations, such as perfecting the large slideout, have earned us industry-wide recognition as a manufacturer delivering the highest standards in the RV industry.

And while it's important to us to stay on the cutting edge of technology, some things at Newmar will always stay the same. Things like our traditions of elegance, comfort and quality. Newmar still constructs each recreational vehicle with the old-world craftsmanship and attention to detail that has become our hallmark.

At Newmar, we're proud of the past 25 years and our sincere dedication to our customers. As we celebrate, we intend to keep serving you and providing you with the best products possible. Afterall, you're the reason we're in the business.



Kountry Star — *2 Year Limited Warranty on Superstructure

Newmar Corporation warrants the Superstructure which includes the following: Frame, Sidewalls and Roof. If any part of the Superstructure fails to perform properly because of faulty workmanship or materials supplied by Newmar, during the ownership of the original buyer, it will be repaired without charge for either parts or labor by Newmar providing the proper claim procedures are followed. All other items excluding the Superstructure are covered under the standard Newmar 1 Year Limited Warranty. See Owner's Manual for details.

STAFF

Publisher	Mahlon Miller
Editor	Virgil Miller
Art Director	Jimmy Long
Coordinator	Steve Crane
Copywriter	Jim Eikenberry
Photographer	Dave Hugus
Stylist	Bonnie Hoffer
Printer	Ann Robbins