

# COUNTRY STYLE

A publication of Newmar Corporation

Aires, 1993 Model Year





## Newmar Corporation

Uncompromising work standards, ethics and service are only part of what Newmar's world-class quality is all about. An unending passion for this recreation combined with professionals who are experienced RVers themselves, work together to produce distinctive, dependable and durable products that will serve you for many years in a variety of climates. Comfort and convenience go hand-in-hand with any Newmar Product.

Our conviction to satisfy our customers is unchallenged and our aim is to maintain the highest standards in quality and customer service in the industry. A nationwide dealer network is out there ready to serve you and is backed by the Newmar commitment. We are so dedicated to these philosophies that we personally invite you to visit our plant in Nappanee, Indiana (just off U.S. 6 west of town). Tours are offered weekdays at 10 a.m. and 2 p.m. E.S.T. We want our customers to see how we do things firsthand. We want to meet you and extend a welcome into the world of recreational vehicles from a company that sets the trends and standards for the industry . . . Newmar Corporation.



This year marks the Silver Anniversary of Newmar Corporation and its mainstay, Kountry Aire. Twenty-five years ago, the first Kountry Aire travel trailer was created, and through its evolution, London Aire and Mountain Aire emerged to fill out the line. The Aire towables are what Newmar Corporation is all about.



355 N DELAWARE ST  
P O BOX 30  
NAPPANEE IN 46550-0030  
(219) 773-7791 FAX (219) 773-2895



Scheduled plant tours Monday-Friday

Prices and specifications are subject to change at Newmar's discretion without written notice or obligation.





Twenty-five years doesn't seem long to some, yet to others it's an eternity. The past 25 years for Newmar have been very productive, rewarding and successful. We have come a long way from tipouts to slideouts, one brand to six, and from manufacturing towables only to producing Minihomes, Class A's and Diesel Pushers as well as Travel Trailers and Fifth-Wheels. A major contender in the recreational vehicle industry, Newmar possesses the knowledge and experience needed to offer its customers the best possible products available.

In 1967, when the first Kountry Aire was being designed by Newmar, the average three-bedroom home cost about \$23,000; to-day it averages \$100,000. Gas was 22 cents a gallon, and a new Ford cost just over \$3,000. The first Super Bowl was played; Mickey Mantle hit his 500th career home run; the first heart transplant was success-

fully completed; Pontiac introduced the Firebird; and the Queen Mary made her last voyage. TV was dominated by family shows like *Red Skelton* and *The Andy Griffith Show*. Elvis married Priscilla; The Beatles released *Sgt. Pepper's Lonely Hearts Club Band*; and *The Graduate* won an Oscar for Best Director.

During the past quarter century, our nation put a man on the moon; computers became household items; and a new phrase was coined: "fast foods." In an ever-changing society, however, there is one thing that will stay the same: Newmar's dedication to you, our customer. We thank you for letting us serve you for 25 years, and we intend to keep serving you and providing you with the best products possible in the years to come.

## Kountry Aire and Mountain Aire Design "5 Year Limited Warranty on Superstructure"

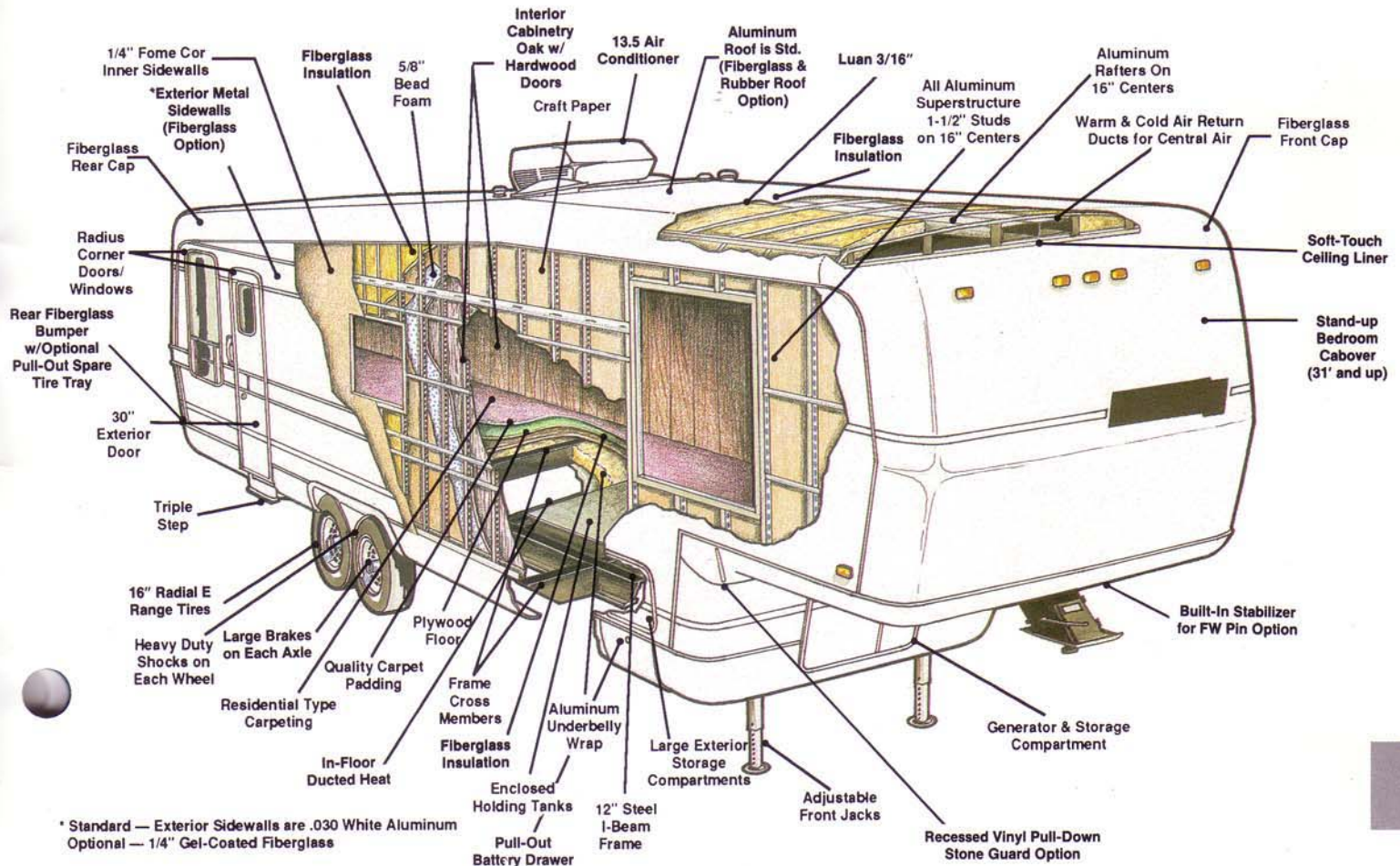



# FIFTH-WHEELS/STANDARDS/OPTIONS

MA	KA	LA	RETAIL COST	RUNNING GEAR & CONSTRUCTIONS
NA	S	S		Insulation Fome-Cor Exterior Roof
S	S	NA		Insulation Fome-Cor Exterior Sidewalls (w/metal sides)
O	O	S	286	Jack 12V Powered
NA	NA	O	286	Jack 12V Powered Independent Motors & Switches
S	S	S	157	Jacks Stabilizer (set of 2)
O	O	O	613	Jacks Stabilizers 12V Power Twins A & E (set of 2 ilo std)
S	S	S		Rear Bumper Fiberglass w/Slide Out Tray For Spare Tire (w/a)
S	S	S		Shock Absorbers
S	S	S		Skid Bars For Rear Bottom Protection
O	S	S	224	Spare Tire 16" Radial
O	O	S	219	Stabilizer For Fifth Wheel Pin (built-in)
S	S	S		Structure, Aluminum Sidewalls & Roof
NA	NA	S		Structure, Contoured Sidewalls w/Recessed Belt Line
O	O	S	1416	Structure, Wide Body
O	O	NA	396	Suspension Mor Ryde (per axle)
S	S	NA		Suspension Triple Axle (36 & up)
NA	NA	S		Suspension Triple Axle Mor Ryde
S	S	S		Underbelly Enclosed Aluminum w/Laminated 5/8" Foam
NA	NA	S		Wheels Polished Aluminum

MA	KA	LA	RETAIL COST	WINDOWS, DOORS, AWNINGS & VENTS
O	O	NA	250	Awning Rear Recessed In Fiberglass End Cap (w/a)
NA	NA	S		Awning Rear Recessed w/12V Powered Operation (w/a)
O	NA	NA	826	Awning Side A & E 8500
NA	O	S	1029	Awning Side A & E 9000
O	O	O	94	Awning Side Tension Rafter
O	NA	NA	144	Awning Window A & E 8500 (per window) (specify location)
NA	O	O	208	Awning Window A & E 9000 (per window) (specify location)
NA	O	S	39	Door Bell
NA	NA	S		Door Stop Auto Flush Recessed (1)
NA	NA	S		Lighted Grab Handle w/Inside Switch
O	O	S	209	Skylight In Bathroom w/Soft Shade
O	O	O	335	Vent 12V Fantastic 3-Speed w/Power Opener (specify location)
S	S	S		Vent 12V In Bath Area w/Wall Switch
O	O	O	59	Window Glass Dark Tinted & Safety (each)
O	O	O	222	Window Picture 48X48 (door side of cabover)
S	S	S		Windows Radius Torque
O	O	O	91	Windows Safety Glass Storms (each)

## LEGEND

<b>CBD</b>	Center Bath w/Dinette
<b>FKD</b>	Front Kitchen w/Dinette
<b>FL</b>	Front Lounge
<b>RKSA</b>	Rear Kitchen, Side Aisle Bath
<b>SA</b>	Side Aisle Bath
<b>WD</b>	Walk Through Bath w/Dinette
<b>WDSK</b>	Walk Through Bath w/Door Side Kitchen
<b>WRKD</b>	Walk Through Bath, Rear Kitchen w/Dinette

Some features shown in our literature are optional. Colors and finishes are photographic representations and may appear differently when viewing actual materials. Please see your dealer for actual samples and specifications.

Selected Option Packages are available at a discount. Please consult your dealer for details.

# Newmar Kountry Klub

Don't forget to check out the Klub . . . the Newmar Kountry Klub, that is. All you need to be eligible is to be the proud owner of any one of the fine Newmar recreational vehicles.

**A&E Systems®**  
by Dometic

**DUO-THERM**  
by Dometic

**SUBURBAN**  
MANUFACTURING COMPANY

**Dometic®**  
Our goal . . . your satisfaction.



Quality is #1 at Newmar Corporation, and our "Personal Touch" inspection of all products will ensure you of that high quality before any RV ever leaves our plant!

Composite "R" Factors			
	LA	KA	MA
Sidewall	11	11	11
Roof	24	24	14
Floor	24	24	12

Calculated with fiberglass exterior sidewall



MA	KA	LA	RETAIL COST	APPLIANCES & ACCESSORIES
NA	O	O	318	Shower Corner w/Full View Clear Glass Door (w/a)
O	NA	NA	746	Shower Corner w/Full View Clear Glass Door (w/a)
S	NA	NA		Stool Aqua Magic IV
NA	S	NA	42	Stool Aqua Magic Starlite
O	NA	NA	65	Stool Aqua Magic Starlite w/Spray Attachment
NA	O	S	77	Stool China w/Spray Attachment
O	S	S	154	Tub/Shower Enclosure
O	S	S	221	Tub/Shower Fiberglass
S	NA	NA	135	Tub/Shower Surround
O	O	O	277	Washer/Dryer Prep (w/a)
O	O	O	1216	Washer/Dryer Two Piece (Sears)(w/a)
O	O	S	155	Water Filtering System w/Drink Dispenser (kitchen)
S	NA	NA	35	Water Heater 6 Gal Gas
NA	NA	S	215	Water Heater 10 Gal Gas/Electric w/Direct Spark Ignition
O	S	NA	243	Water Heater 10 Gal Gas/Electric w/Reigniter (w/a)
O	O	S	52	Water Heater Bypass Kit

## CABINETS &amp; FURNITURE

NA	NA	S		Air Mattress
S	S	NA	65	Bed Queen (60" X 75")
NA	NA	S		Bed Queen (60" x 80")
O	O	NA	160	Bed Twins (32" X 75")(w/a)
NA	O	S	2400	Cabinetry Cherry Hardwood w/Raised Panel Doors
NA	O	NA	1161	Cabinetry Oak Hardwood w/Raised Panel Doors
NA	NA	O		Cabinetry Oak Hardwood w/Raised Panel Doors
S	S	NA		Cabinetry Oak w/Raised Panel Doors
O	O	NA	362	Chair Swivel Rocker
O	O	S	491	Chair Swivel Rocker Recliner w/Foot Rest
NA	NA	O	491	Chair Swivel Rocker Recliner w/Foot Rest (additional)
NA	NA	S		Corian Countertops Kitchen, & Bath
O	O	NA	44	Countertop Extension (w/a)
NA	S	S		Drawers w/Metal Guides & Side Rollers
NA	O	S	79	Hardwood Trim On Entrance Door
O	O	NA	270	Honeymoon Suite Bedroom (w/a)
NA	S	S		Lazy Susan (w/a)
S	S	S		Lifts For Convenient Storage Under Fixed Beds
O	S	S	173	Pull Out Pantry (w/a)
O	O	O	364	Sofa Storage Cabinet (available in large slideout)
NA	NA	S		Tables Cocktail & Chair
NA	O	O	1118	Vanity Center (w/a)

## ELECTRICAL &amp; LIGHTING EQUIPMENT

S	S	NA	133	Battery 115 AMP Sears DieHard Deep Cycle
NA	NA	S		Battery 115 AMP Sears DieHard Deep Cycle (2)
O	O	NA	125	Battery 115 AMP Sears DieHard Deep Cycle Extra
O	O	O	146	Ceiling Fan (w/a)
S	S	S		Converter 50 AMP w/Charger
S	NA	NA		Electrical Service 30 AMP
O	S	S	221	Electrical Service 50 AMP
NA	NA	S		Flexible Cord For 50 Amp Service
O	O	O	4376	Gen 6.5 KW Onan w/1 Remote Switch, Gas Tank, Auto Changeover & Battery
O	O	O	400	Gen Prep (auto changeover, 12V cable, remote start wire & door)
O	O	O	40	Light Exterior Security (each)(specify location)
O	S	S	406	Lighting Fluorescent Recessed In Ceiling
NA	S	S		Lights In Wardrobe w/Automatic Switches
NA	NA	S		Lights Interior Courtesy
S	S	S	178	Monitor Panel
S	S	S		Recept 110V GFI (interior & exterior)
S	S	NA	334	Stereo AM/FM Cassette w/Clock
NA	NA	S		Stereo AM/FM Cassette w/Clock & Graphic Equalizer w/Deluxe Speakers
S	NA	NA		TV Antenna Prep (wire, shelf & 2 jacks)
O	S	S	193	TV Antenna w/Power Booster & 2 Jacks
S	S	S		TV Cable Hookup
O	O	S	400	TV Color 13" AC w/Remote Control
O	O	S	44	TV Jack Exterior On Door Side
NA	NA	S		TV Swivel Base At Corner Entertainment Center (w/a)
NA	NA	S		TV Video Switch
NA	NA	S		Telephone Hookup w/1 Jack
O	O	O	44	Telephone Jack Interior (each)(specify location)
NA	NA	S		VCR
O	O	NA	83	VCR Prep

MA	KA	LA	RETAIL COST	EXTERIOR FEATURES
S	S	S		Bumper Molded Fiberglass
S	S	S		Exterior Front & Rear Gel-Coated Fiberglass End Caps
O	O	S	55	Exterior Sides Gel-Coated Fiberglass (per ft)
O	O	S	22	Roof Gel-Coated Fiberglass (per ft)
S	S	NA		Roof Painted Aluminum
O	O	NA	180	Roof Rack & Ladder
NA	NA	S		Roof Rack, Handrails & Molded Recessed Steps In Rear Cap
O	O	NA	17	Roof Rubber (per ft.)
O	O	S	3072	Slideout 71" In Cabover (w/mirrored wardrobe & vanity)
S	S	S		Slideout Large w/Free Standing Dinette (see floorplans)
NA	S	S		Snaps For Fifth Wheel Jacks
S	S	S		Step Triple Manual(w/large slideout)
O	O	S	245	Stone Guard Pull Down Vinyl Recessed In Front Fiberglass Cap
O	O	NA	244	Storage Exterior Slideout Drawer 29"
S	S	NA		Storage Exterior Slideout Drawer 48"

## INTERIOR FEATURES

NA	NA	S		Bedsprad Quilted w/Matching Shams & Accent Pillow
O	S	NA	228	Bedsprad Quilted w/Reversed Shams & Accent Pillow (1)
S	S	S		Ceiling Woven Soft Touch
S	S	S		Decorative Clock
S	NA	NA		Floor Covering, Carpet w/High Density Pad Living Room & Bedroom
NA	S	S		Floor Covering, Carpet w/High Density Pad Throughout
O	NA	NA	22	Floor Covering, Carpet w/Pad (per ft)(specify location)
NA	NA	O	897	Floor Covering, Ceramic Tile In Bath Area
NA	O	NA	480	Floor Covering, Hardwood Parquet In Kitchen Area
O	NA	NA	574	Floor Covering, Hardwood Parquet In Kitchen Area
NA	NA	O	1021	Floor Covering, Hardwood Plank In Kitchen Area
S	NA	NA		Floor Covering, Vinyl In Kitchen & Bath
S	S	S		Sink Covers Two
S	S	S		Smoke Detector & 5# Fire Extinguisher
O	O	O		State Seal
NA	S	S		Waste Basket & Convenience Light In Kitchen
NA	S	S		Window Garnish (residential style)
O	NA	NA	221	Window Treatmt Day/Night Soft Shades (liv, din & bdrm)
NA	S	NA		Window Treatmt Day/Night Soft Shades, Drapes & Cornice Boards
NA	NA	S		Window Treatmt Day/Night Soft Shades, Lined Drapes/Traverse Rods
S	S	S		Window Treatmt Mini Blinds (kitchen & bath)
S	NA	NA		Window Treatmt Soft Shades, Drapes & Cornice Boards (liv, din & bdrm)

## PLUMBING SYSTEMS

O	O	O	225	Heat Pads for Holding Tanks 110V
S	S	S		Insulated Holding Tanks
O	O	S	90	Sewage Holding Tank Rinse
S	S	S		Sewage Hose Holder
S	S	S		Tank Gray Water 42 Gallons (approximate)
S	S	S		Tank Sewage Holding 42 Gallons (approximate)
S	S	S		Water Capacity 42 Gallons (approximate)
S	S	S		Water System Demand w/12V Pump & 5/8" Polybutylene Lines

## RUNNING GEAR &amp; CONSTRUCTION

S	S	S		Floor Decking Plywood
S	S	NA		Frame Size 12" I-Beam w/Pull Out Storage & Battery Drawers
NA	O	S	4347	Frame Size 16" I-Beam w/Fiberglass Wrap & Maximum Storage
O	O	O	393	Hitch 15000# Plate & Bracket Center Mount (up to 15000# GVWR)
O	O	O	625	Hitch 18000# Plate & Bracket Center Mount
S	NA	NA		Insulation Fiberglass R7 Sidewalls & Floor, R10 Roof
NA	S	S		Insulation Fiberglass R7 Sidewalls, R19 Floor & Roof
S	S	S		Insulation Foam 5/8" Laminated In Sidewalls & Ceiling



## 1993 Fifth-Wheel Specifications

### MOUNTAIN AIRE

MODEL	NO. AXLES	FACTORY WEIGHT	AXLE WEIGHT	HITCH WEIGHT	GVWR	LENGTH	WIDTH	HEIGHT	TIRE SIZE	WHEEL SIZE	OPTIONS
26 WDSK	2	9,200	7,700	1,500	11,400	26' - 11"	96"	11' - 7"	235/85 R 16 E	16 X 6	
28 WDSK	2	9,400	7,800	1,600	11,400	28' - 11"	96"	11' - 7"	235/85 R 16 E	16 X 6	
28 WRKD	2	9,400	7,800	1,600	11,400	28' - 11"	96"	11' - 7"	235/85 R 16 E	16 X 6	
31 RCLB	2	9,800	8,200	1,600	12,000	31' - 6"	96"	11' - 11"	235/85 R 16 E	16 X 6	F01, 04
31 WDLB	2	9,800	8,200	1,600	12,000	31' - 6"	96"	11' - 11"	235/85 R 16 E	16 X 6	F01, 04
33 CKSA	2	10,200	8,500	1,700	12,000	33' - 11"	96"	11' - 11"	235/85 R 16 E	16 X 6	F01, 04, 06, 07
33 RCLB	2	10,200	8,500	1,700	12,000	33' - 11"	96"	11' - 11"	235/85 R 16 E	16 X 6	F01, 04
33 WDSK	2	10,200	8,500	1,700	12,000	33' - 11"	96"	11' - 11"	235/85 R 16 E	16 X 6	F03, 04, 05, 06, 07
33 WRKD	2	10,200	8,500	1,700	12,000	33' - 11"	96"	11' - 11"	235/85 R 16 E	16 X 6	F03, 04, 05, 06, 07
36 CKSA	3	11,000	9,200	1,800	15,600	36' - 11"	96"	11' - 11"	235/85 R 16 E	16 X 6	F01, 04, 06, 07
36 WDSK	3	11,000	9,200	1,800	15,600	36' - 11"	96"	11' - 11"	235/85 R 16 E	16 X 6	F01, 02, 03, 04, 05, 06, 07
36 WRKD	3	11,000	9,200	1,800	15,600	36' - 11"	96"	11' - 11"	235/85 R 16 E	16 X 6	F01, 02, 03, 04, 05, 06, 07
38 WDSK	3	11,400	9,500	1,900	15,600	39' - 0"	96"	11' - 11"	235/85 R 16 E	16 X 6	F01, 02, 03, 04, 05, 06, 07
40 CKDB	3	11,600	9,600	2,000	15,600	40' - 3"	96"	11' - 11"	235/85 R 16 E	16 X 6	F03, 04, 05, 06, 07
40 RKSA	3	11,600	9,600	2,000	15,600	40' - 3"	96"	11' - 11"	235/85 R 16 E	16 X 6	F01, 03, 04, 06, 07
40 WRKD	3	11,600	9,600	2,000	15,600	40' - 3"	96"	11' - 11"	235/85 R 16 E	16 X 6	F01, 02, 03, 04, 05, 06, 07

### KOUNTRY AIRE

MODEL	NO. AXLES	FACTORY WEIGHT	AXLE WEIGHT	HITCH WEIGHT	GVWR	LENGTH	WIDTH	HEIGHT	TIRE SIZE	WHEEL SIZE	OPTIONS
31 RCLB	2	10,800	9,100	1,700	12,000	31' - 6"	96"	11' - 11"	235/85 R 16 E	16 X 6	F01, 04
31 WDLB	2	10,800	9,100	1,700	12,000	31' - 6"	96"	11' - 11"	235/85 R 16 E	16 X 6	F01, 04
33 CKSA	2	11,400	9,500	1,900	14,000	33' - 11"	96"	11' - 11"	235/85 R 16 E	16 X 6	F01, 04, 06, 07
33 RCLB	2	10,200	8,500	1,700	12,000	33' - 11"	96"	11' - 11"	235/85 R 16 E	16 X 6	F01, 04
33 WDSK	2	11,400	9,500	1,900	14,000	33' - 11"	96"	11' - 11"	235/85 R 16 E	16 X 6	F03, 04, 05, 06, 07
33 WRKD	2	11,400	9,500	1,900	14,000	33' - 11"	96"	11' - 11"	235/85 R 16 E	16 X 6	F03, 04, 05, 06, 07
36 CKSA	3	12,300	10,200	2,100	18,000	36' - 11"	96"	11' - 11"	235/85 R 16 E	16 X 6	F01, 04, 06, 07
36 WDSK	3	12,300	10,200	2,100	18,000	36' - 11"	96"	11' - 11"	235/85 R 16 E	16 X 6	F01, 02, 03, 04, 05, 06, 07
36 WRKD	3	12,300	10,200	2,100	18,000	36' - 11"	96"	11' - 11"	235/85 R 16 E	16 X 6	F01, 02, 03, 04, 05, 06, 07
38 WDSK	3	12,800	10,600	2,200	18,000	39' - 0"	96"	11' - 11"	235/85 R 16 E	16 X 6	F01, 02, 03, 04, 05, 06, 07
40 CKDB	3	13,100	10,600	2,500	18,000	40' - 3"	96"	11' - 11"	235/85 R 16 E	16 X 6	F03, 04, 05, 06, 07
40 RKSA	3	13,100	10,600	2,500	18,000	40' - 3"	96"	11' - 11"	235/85 R 16 E	16 X 6	F01, 03, 04, 06, 07
40 WRKD	3	13,100	10,600	2,500	18,000	40' - 3"	96"	11' - 11"	235/85 R 16 E	16 X 6	F01, 02, 03, 04, 05, 06, 07

### LONDON AIRE

MODEL	NO. AXLES	FACTORY WEIGHT	AXLE WEIGHT	HITCH WEIGHT	GVWR	LENGTH	WIDTH	HEIGHT	TIRE SIZE	WHEEL SIZE	OPTIONS
36 CKSA	3	13,800	11,700	2,100	18,000	36' - 11"	101"	12' - 1"	235/85 R 16 E	16 X 6	F01, 04, 06
36 WDSK	3	13,800	11,700	2,100	18,000	36' - 11"	101"	12' - 1"	235/85 R 16 E	16 X 6	F01, 02, 03, 04, 05, 06
36 WRKD	3	13,800	11,700	2,100	18,000	36' - 11"	101"	12' - 1"	235/85 R 16 E	16 X 6	F01, 02, 03, 04, 05, 06
38 WDSK	3	14,400	12,200	2,200	18,000	39' - 0"	101"	12' - 1"	235/85 R 16 E	16 X 6	F01, 02, 03, 04, 05, 06
40 RKSA	3	14,800	12,300	2,500	18,000	40' - 3"	101"	12' - 1"	235/85 R 16 E	16 X 6	F01, 03, 04, 06
40 WRKD	3	14,800	12,300	2,500	18,000	40' - 3"	101"	12' - 1"	235/85 R 16 E	16 X 6	F01, 02, 03, 04, 05, 06

## FIFTH-WHEELS STANDARDS/OPTIONS

MA	KA	LA	RETAIL COST	AIR CONDITIONING, HEATING & LP GAS
S	S	NA	1169	Air Conditioner Central Brisk Air 13.5 BTU (1)
O	O	NA	906	Air Conditioner Central Brisk Air 13.5 BTU (extra)
NA	NA	S	1265	Air Conditioner Central Penguin 13.5 BTU (1)
NA	NA	O	1002	Air Conditioner Central Penguin 13.5 BTU (extra)
S	NA	NA		Furnace 30M Electronic Ignition (26WDSK, 28WDSK & WRKD)
S	S	NA		Furnace 35M Electronic Ignition (31RCLB & WDLB)
S	S	NA		Furnace 40M Electronic Ignition (33CKSA, WDSK & WRKD)
S	S	S		Furnaces 35M & 20M Electronic Ignition (36 & up)
S	S	S		Heat In Floor Ducted
S	S	NA		LP Gas Bottles 2-30# w/Automatic Regulator
O	O	NA	41	LP Gas Bottles 2-40#
NA	NA	S		LP Gas Bottles 2-40# w/Automatic Regulator
NA	NA	S		LP Gas Bottles Slideout Tray
O	O	S	61	LP Leak Detector
O	O	S	51	LP See Level Gauges

### APPLIANCES & ACCESSORIES

S	S	S		Bath Accessories Brass (1-towel bar, tis hldr, 1-towel ring, 1-robe hook)
---	---	---	--	---

MA	KA	LA	RETAIL COST	APPLIANCES & ACCESSORIES
NA	O	O	295	Blender
NA	O	O	624	Dishwasher (w/a)
NA	NA	S		Faucet For Kitchen Sink Single Handle Hi Rise (chrome)
NA	NA	S		Faucet For Shower & Lavatory Single Handle (gold)
NA	O	O	756	Icemaker (110volt) (w/a)
O	O	NA	398	Microwave Oven (Sharp 22")
NA	O	S	889	Microwave Oven Convection 30" (Sharp) w/4 Burner Hot Plate
O	NA	NA	948	Microwave Oven Convection 30" (Sharp) w/4 Burner Hot Plate
O	O	NA	745	Microwave Oven Non Convection 30" (Sharp)
S	S	NA		Microwave Prep (22" X 15")
S	S	S		Range Cover Bi-Fold
S	S	NA	35	Range Hood w/Light & Fan
S	NA	NA		Range Magic Chef 4-Burner w/Oven 18"
NA	S	NA		Range Magic Chef 4-Burner w/Oven 22"
NA	O	NA	541	Refrigerator Dometic Double Door 3804 AES
NA	O	S	1786	Refrigerator Dometic Side By Side 7030 (w/a)
O	NA	NA	2200	Refrigerator Dometic Side By Side 7030 (w/a)
S	NA	NA		Refrigerator Silhouette S520
O	NA	NA	238	Refrigerator Silhouette Double Door S620
O	S	NA	403	Refrigerator Silhouette Double Door S820
NA	O	O	478	Safe



# FIFTH-WHEELS



LA 38' WDSK

F01, 02, 03, 04, 05, 06

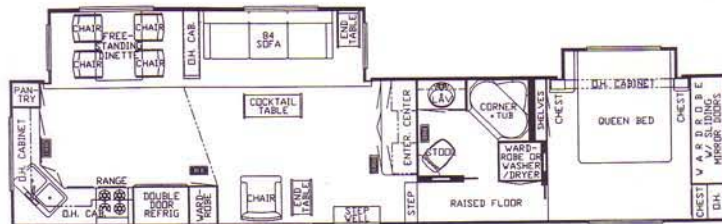

LA 40' RKSA

F01, 03, 04, 06



MA/KA 40' CKDB

F03, 04, 05, 06, 07

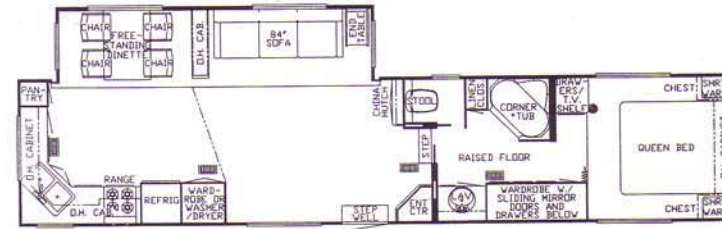

MA/KA 40' WRKD

F01, 02, 03, 04, 05, 06, 07

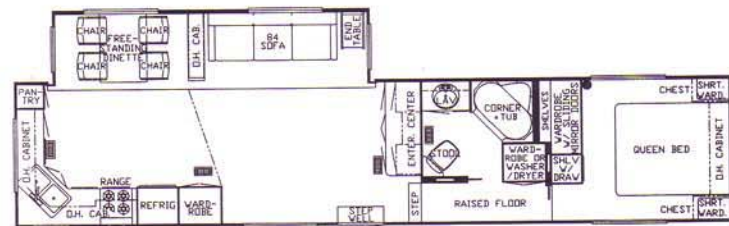

MA/KA 40' RKSA

F03, 04, 05, 06, 07

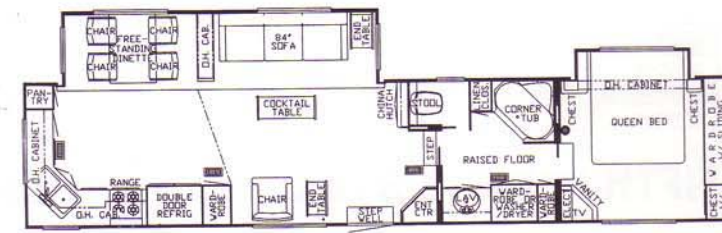

LA 40' WRKD

F01, 02, 03, 04, 05, 06



F01



F02



F03

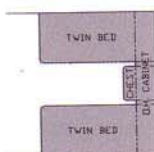

F04



F05

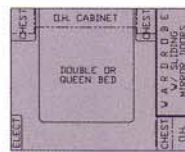

F06

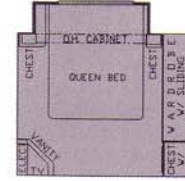

F07





MA/KA 36' CKSA

F01, 04, 06, 07



MA/KA 36' WRKD

F01, 02, 03, 04, 05, 06, 07

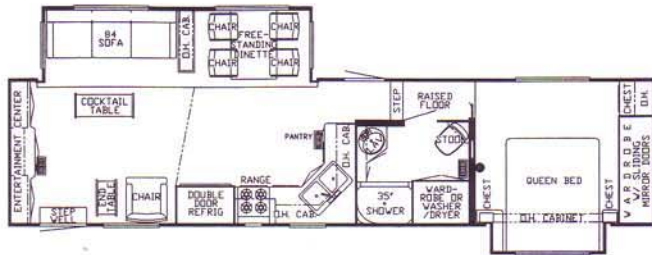

LA 36' CKSA

F01, 04, 06,



LA 36' WRKD

F01, 02, 03, 04, 05, 06



MA/KA 36' WDSK

F01, 02, 03, 04, 05, 06, 07



MA/KA 38' WDSK

F01, 02, 03, 04, 05, 06, 07



LA 36' WDSK

F01, 02, 03, 04, 05, 06



# FIFTH-WHEELS

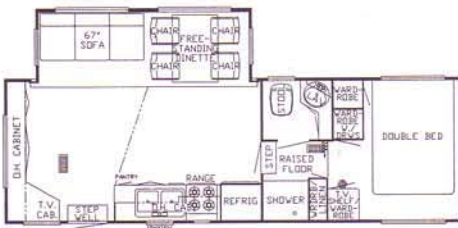

MA 26' WDSK



MA 28' WDSK



MA 28' WRKD



MA/KA 31' RKL B F01, 04



MA/KA 31' WDL B F01, 04

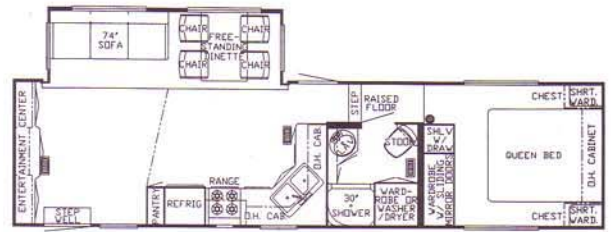

MA/KA 33' CKSA

F01, 04, 06, 07

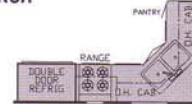

MA/KA 33' RKL B

F01, 04



MA/KA 33' WDSK

F03, 04, 05, 06, 07



MA/KA 33' WRKD

F03, 04, 05, 06, 07



MA	KA	RETAIL COST	AIR CONDITIONING, HEATING & LP GAS
S	S	1169	Air Conditioner Central Brisk Air 13.5 BTU (1)
O	O	906	Air Conditioner Central Brisk Air 13.5 BTU (extra)
S	S		Furnace 30M Electronic Ignition (30CFL & 32CFK)
S	S		Furnace 35M Electronic Ignition (32CFLS & CFKS)
S	S		Heat In Floor Ducted
S	S		LP Gas Bottles 2-30# w/Automatic Regulator
O	O	61	LP Leak Detector
O	O	51	LP See Level Gauges

#### APPLIANCES & ACCESSORIES

S	S		Bath Accessories Brass (1-towel bar,tis hldr,1-towel ring,1-robe hook)
O	O	398	Microwave Oven (Sharp 22")
NA	O	889	Microwave Oven Convection 30" (Sharp) w/4 Burner Hot Plate
O	NA	948	Microwave Oven Convection 30" (Sharp) w/4 Burner Hot Plate
O	O	745	Microwave Oven Non Convection 30" (Sharp)
S	S		Microwave Prep (22" X 15")
S	S		Range Cover Bi-Fold
S	S	35	Range Hood w/Light & Fan
S	NA		Range Magic Chef 4-Burner w/Oven 18"
NA	S		Range Magic Chef 4-Burner w/Oven 22"
NA	O	541	Refrigerator Dometic Double Door 3804 AES
S	NA		Refrigerator Silhouette S520
O	NA	238	Refrigerator Silhouette Double Door S620
O	S	403	Refrigerator Silhouette Double Door S820
S	NA		Stool Aqua Magic IV
NA	S	42	Stool Aqua Magic Starlite
O	NA	65	Stool Aqua Magic Starlite w/Spray Attachment
NA	O	77	Stool China w/Spray Attachment
O	S	154	Tub/Shower Enclosure
O	S	221	Tub/Shower Fiberglass
S	NA	135	Tub/Shower Surround
O	O	277	Washer/Dryer Prep (w/a)
O	O	1216	Washer/Dryer Two Piece (Sears)(w/a)
O	O	155	Water Filtering System w/Drink Dispenser (kitchen)
S	NA	35	Water Heater 6 Gal Gas
O	S	243	Water Heater 10 Gal Gas/Electric w/Reigniter (w/a)
O	O	52	Water Heater Bypass Kit

#### CABINETS & FURNITURE

S	S	65	Bed Queen (60" X 75")
O	O	160	Bed Twins (32" X 75")(w/a)
NA	O	2400	Cabinetry Cherry Hardwood w/Raised Panel Doors
NA	O	1161	Cabinetry Oak Hardwood w/Raised Panel Doors
S	S		Cabinetry Oak w/Raised Panel Doors
O	O	362	Chair Swivel Rocker
O	O	491	Chair Swivel Rocker Recliner w/Foot Rest
O	O	44	Countertop Extension (w/a)
NA	S		Drawers w/Metal Guides & Side Rollers
NA	S		Lazy Susan (w/a)
S	S		Lifts For Convenient Storage Under Fixed Beds
O	S	173	Pull Out Pantry (w/a)

#### ELECTRICAL & LIGHTING EQUIPMENT

S	S	133	Battery 115 AMP Sears DieHard Deep Cycle
O	O	125	Battery 115 AMP Sears DieHard Deep Cycle Extra
S	S		Converter 50 AMP w/Charger
S	NA		Electrical Service 30 AMP
O	S	221	Electrical Service 50 AMP
O	O	40	Light Exterior Security (each)(specify location)
O	S	406	Lighting Fluorescent Recessed In Ceiling
NA	S		Lights In Wardrobe w/Automatic Switches
NA	S		Lights Interior Courtesy
NA	S	178	Monitor Panel
S	S		Recept 110V GFI (interior & exterior)
S	S	334	Stereo AM/FM Cassette w/Clock
S	NA		TV Antenna Prep (wire, shelf & 2 jacks)
O	S	193	TV Antenna w/Power Booster & 2 Jacks
S	S		TV Cable Hookup
O	O	400	TV Color 13" AC w/Remote Control
O	O	44	TV Jack Exterior On Door Side
O	O	44	Telephone Jack Interior (each)(specify location)
O	O	83	VCR Prep

#### EXTERIOR FEATURES

S	S		Bumper Molded Fiberglass
S	S		Exterior Front & Rear Gel-Coated Fiberglass End Caps
O	O	55	Exterior Sides Gel-Coated Fiberglass (per ft)
O	O	22	Roof Gel-Coated Fiberglass (per ft)
S	S		Roof Painted Aluminum
O	O	180	Roof Rack & Ladder
O	O	17	Roof Rubber (per ft)

MA	KA	RETAIL COST	EXTERIOR FEATURES
S	S		Slideout Large w/Free Standing Dinette (see floorplans)
S	S		Step Double Manual
O	O	244	Storage Exterior Slideout Drawer 29"
S	S		Storage Exterior Slideout Drawer 48"

#### INTERIOR FEATURES

O	S	228	Bedsprad Quilted w/Reversed Shams & Accent Pillow (1)
S	S		Ceiling Woven Soft Touch
S	S		Decorative Clock
S	NA		Floor Covering, Carpet w/High Density Pad Living Room & Bedroom
NA	S		Floor Covering, Carpet w/High Density Pad Throughout
O	NA	22	Floor Covering, Carpet w/Pad (per ft)(specify location)
NA	O	480	Floor Covering, Hardwood Parquet In Kitchen Area
O	NA	574	Floor Covering, Hardwood Parquet In Kitchen Area
S	NA		Floor Covering, Vinyl In Kitchen & Bath
S	S		Sink Covers Two
S	S		Smoke Detector & 5# Fire Extinguisher
O	O		State Seal
NA	S		Waste Basket & Convenience Light In Kitchen
NA	S		Window Garnish (residential style)
O	NA	221	Window Treatmt Day/Night Soft Shades (liv, din & bdrm)
NA	S		Window Treatmt Day/Night Soft Shades, Drapes & Cornice Boards
S	S		Window Treatmt Mini Blinds (kitchen & bath)
S	NA		Window Treatmt Soft Shades, Drapes & Cornice Boards (liv, din & bdrm)

#### PLUMBING SYSTEMS

O	O	225	Heat Pads for Holding Tanks 110V
S	S		Insulated Holding Tanks
O	O	90	Sewage Holding Tank Rinse
S	S		Sewage Hose Holder
S	S		Tank Gray Water 42 Gallons (approximate)
S	S		Tank Sewage Holding 42 Gallons (approximate)
S	S		Water Capacity 42 Gallons (approximate)
S	S		Water System Demand w/12V Pump & 5/8" Polybutylene Lines

#### RUNNING GEAR & CONSTRUCTION

S	S		Floor Decking Plywood
S	S		Frame Size 12" I-Beam w/Pull Out Storage & Battery Drawers
NA	O	4347	Frame Size 16" I-Beam w/Fiberglass Wrap & Maximum Storage
S	NA		Insulation Fiberglass R7 Sidewalls & Floor, R10 Roof
NA	S		Insulation Fiberglass R7 Sidewalls, R19 Floor & Roof
S	S		Insulation Foam 5/8" Laminated In Sidewalls & Ceiling
NA	S		Insulation Fome-Cor Exterior Roof
S	S		Insulation Fome-Cor Exterior Sidewalls (w/metal sides)
O	O	286	Jack 12V Powered
S	S	294	Jacks Stabilizer (set of 4)
O	O	613	Jacks Stabilizers 12V Power Twins A & E (set of 2 ilo std)
S	S		Rear Bumper Fiberglass w/Slide Out Tray For Spare Tire (w/a)
S	S		Safety Chains
S	S		Shock Absorbers
S	S		Skid Bars For Rear Bottom Protection
O	S	224	Spare Tire 16" Radial
S	S		Structure, Aluminum Sidewalls & Roof
O	O	396	Suspension Mor Ryde (per axle)
S	S		Underbelly Enclosed Aluminum w/Laminated 5/8" Foam

#### WINDOWS, DOORS, AWNINGS & VENTS

S	S		Awning Front
O	O	250	Awning Rear Recessed In Fiberglass End Cap (w/a)
O	NA	826	Awning Side A & E 8500
NA	O	1029	Awning Side A & E 9000
O	O	94	Awning Side Tension Rafter
O	NA	144	Awning Window A & E 8500 (per window) (specify location)
NA	O	208	Awning Window A & E 9000 (per window) (specify location)
NA	O	39	Door Bell
O	O	209	Skylight In Bathroom w/Soft Shade
O	O	335	Vent 12V Fantastic 3-Speed w/Power Opener (specify location)
S	S		Vent 12V In Bath Area w/Wall Switch
O	O	59	Window Glass Dark Tinted & Safety (each)
S	S		Windows Radius Torque
O	O	91	Windows Safety Glass Storms (each)





In the March 1992 issue, *Consumer Digest* named London Aire fifth wheels **the** best buy in the premium fifth wheel market!

Newmar prides itself on the practical layouts and wide variety of floor plans, slideouts and options we make available to our customers. Offering such a large selection of styles, interiors, types, models and sizes of

RVs enables the Aires to be **the** most elite line of towables in the marketplace. After all, a company with the reputation of being the "experts in fifth wheels" and slideouts can't afford to offer anything less.

We didn't gain our reputation overnight. It's taken 25 years of experience in the field with knowledgeable personnel to make the Aires what

they are today. We will continue to serve you in this manner, undaunted by the barriers presented by this economy and industry. Kountry Aire, London Aire and Mountain Aire for 1993 are the best we've ever produced, so look over these floor plans, options and features from Newmar.

## TRAVEL TRAILERS

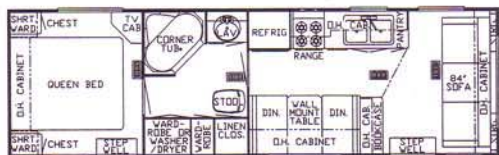

MA/KA 30' CFL

T01, 02, 03, 04



MA/KA 32' CFK

T01, 02, 03, 04



MA/KA 32' CFKS

T01, 02, 03, 04



MA/KA 32' CFLS

T01, 02, 03, 04



T01



T02



T03



T04

## 1993 Travel Trailer Specifications

### MOUNTAIN AIRE

MODEL	NO. AXLES	FACTORY WEIGHT	AXLE WEIGHT	HITCH WEIGHT	GVWR	LENGTH	WIDTH	HEIGHT	TIRE SIZE	WHEEL SIZE	OPTIONS
30 CFL	2	8,000	7,150	850	11,400	30' - 10"	96"	10' - 9"	235/85 R 16 E	16 X 6	T01, 02, 03, 04
32 CFK	2	8,400	7,550	850	11,400	32' - 10"	96"	10' - 9"	235/85 R 16 E	16 X 6	T01, 02, 03, 04
32 CFKS	2	9,500	8,550	950	12,000	32' - 10"	96"	11' - 1"	235/85 R 16 E	16 X 6	T01, 02, 03, 04
32 CFLS	2	9,500	8,550	950	12,000	32' - 10"	96"	11' - 1"	235/85 R 16 E	16 X 6	T01, 02, 03, 04

### KOUNTRY AIRE

MODEL	NO. AXLES	FACTORY WEIGHT	AXLE WEIGHT	HITCH WEIGHT	GVWR	LENGTH	WIDTH	HEIGHT	TIRE SIZE	WHEEL SIZE	OPTIONS
30 CFL	2	8,000	7,150	850	11,400	30' - 10"	96"	10' - 9"	235/85 R 16 E	16 X 6	T01, 02, 03, 04
32 CFK	2	8,400	7,550	850	11,400	32' - 10"	96"	10' - 9"	235/85 R 16 E	16 X 6	T01, 02, 03, 04
32 CFKS	2	9,500	8,550	950	12,000	32' - 10"	96"	11' - 1"	235/85 R 16 E	16 X 6	T01, 02, 03, 04
32 CFLS	2	9,500	8,550	950	12,000	32' - 10"	96"	11' - 1"	235/85 R 16 E	16 X 6	T01, 02, 03, 04



The patented automatic door stop retracts when the entry door is closed. It is standard on all London Aires.



The sliding L.P. tank tray is a valuable feature because it effortlessly brings the bottles to you. You don't have to bend over and reach inside a dark compartment and fumble with the valves or fittings to change tanks.



If you ever had to fight finding easy access to your generator in conventional fifth-wheels, you can really appreciate what London Aire offers as an alternative. This sliding generator rack makes generator maintenance a breeze.

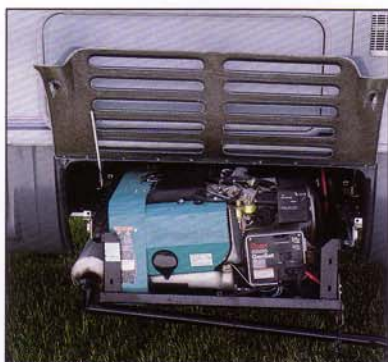

Heavy-duty 16-inch wheels and oversized brakes let you tow in comfort and safety. All London Aire units have 12-1/4" x 3-3/8" brakes to produce a much larger braking area that will handle the load and give you peace of mind.



No space is wasted as is demonstrated here with these large available storage compartments that may be located behind the sofa and are accessible through the exterior slideout wall. Belongings are weather-proofed, too. And speaking of slideouts, our new "Synchronized Quiet Slide," rack-and-pinion power slideout mechanism offers stronger, faster, smoother operation than ever before.



Standard features like the front fifth-wheel stabilizers (which store in the lower front wrap of the cabover), the roll-down stone guard and the effortless power jack with convenient snap pins are what set London Aire apart from all the rest.



The power window awning, molded-in roof ladder and sliding bumper tray for spare tire and sewer hose are exclusive features that are standard on London Aire.





- A** LA3-162 Blue Diamond
- B** LA3-163 Rainbow Pearl
- C** LA3-164 Opal Swirl
- D** LA3-165 Misty Garnet
- E** LA3-166 Haze Topaz



- A** KA3-157 Blue Diamond
- B** KA3-158 Rainbow Pearl
- C** KA3-159 Opal Swirl
- D** KA3-160 Misty Garnet
- E** KA3-161 Haze Topaz



- F** MA3-152 Sunset Blue
- G** MA3-153 Orchid Shadows
- H** MA3-154 Teal Frost
- I** MA3-155 Almond Blossom
- J** MA3-156 Crystal Blue









One option continually growing in popularity is the stackable washer/dryer. No one likes to fight the heat and crowds at laundromats, and it's such an inconvenience to load everything up and find one if you're in an area unfamiliar to you. The handy built-in shelf slides forward and provides the perfect place to fold your laundry. This feature makes a tough job simply a breeze.

No matter where you go, rooms have a tendency to get stuffy at times. The ceiling fan option is the answer to this problem in any kind of climate. It's attractive, and will circulate and distribute the air whether warm or cool.



***"Already a top-quality, luxury-grade fiver, the Mountain Aire with the big slideout becomes even more attractive to full-timers or others interested in extra-large fifth-wheel trailers."***

**Trailer Life magazine**







The nuances of Mountain Aire leave you with the impression of a high-line coach. The large slideout comes into play lending a remarkable feeling of roominess. The residential-style furnishings, appliances,

oak cabinetry, leaded glass, hardwood parquet flooring and a stunning array of fabrics and textures all combine to make this room a desirable place to relax in comfort. Many of the standard features of

Kountry Aire are included with Mountain Aire travel trailers and fifth-wheels. With an endless list of options to choose from, you can tailor one of these fine coaches to your individual taste.



# MOUNTAIN AIRE



The Mountain Aire line is an entry-level coach in the high-end spectrum of the Aires. Your first look inside a Mountain Aire fifth-wheel bedroom pictured above, leaves no mistake that it's in the Aire family. Newmar's unique Honeymoon Suite concept is again incorporated to provide

the avid RVer with not only a place to lay their heads at night, but ample room to freely walk around and dress in a posh and private setting. Popular oak finishes add beauty and warmth to the room.







Every aspect of a Kountry Aire is carefully planned and thought out before selections are made in materials and components. When an entire reputation is built on our name, we can't afford to cut corners anywhere in, or on, the coach. Note the

practical use of countertop space and the functional drop-leaf countertop extension in this fifth-wheel galley. Every inch of available space is functionally put to use. The splendor of oak finishes in the cabinets and parquet floor incorporated with the angled

porcelain sink and strategically positioned appliances make this a practical setting for creating those tantalizing dishes. The available large residential-style side-by-side refrigerator tops it off, providing lots of room for cold as well as frozen foods.



This feature speaks for itself. Organization at its best describes the slideout pantry. Food items are at your fingertips with this smooth operating feature and no space is wasted.



Cleaning fluids, paper towels and dishwashing items can be uniformly stored and easily retrieved under the sink with the revolving shelf concept. A feature the ladies are sure to appreciate.



The Lazy Susan isn't new, but in this overhead corner cupboard, this standard feature utilizes space and like the under-sink storage, puts frequently used items within easy reach and out of your way when not in use.





***"I would like to buy a new Kountry Aire, but my wife won't let me, as she is completely satisfied with this one. What we both like about our 1983 unit is its long wear life and complete comfort. We know, as we are full-timers and our unit has 84,000 miles on it, we are happy owners . . . See our Smiles . . ."***

Melvin and Maxine Warren  
Burlington, Washington

This is our newest standard feature in the Aires. These swinging dinner/snack trays are revolutionary to say the least! They're sturdy, convenient, and pivot on an arm which swings into position or out of the way. When not in use, the tray lifts off the pivot arm, and is stored away in the compartments built into the arms of the magic bed. What a handy way to feed the troops!



Imagine spending the night with friends and being offered sleeping accommodations like this. The standard magic bed is so inviting to weary travelers that they might not want to get up early the next morning. It acts as a comfortable sofa during the day and takes up very little space when extended.





Who wouldn't feel at home in a Kountry Aire fifth-wheel with a slideout up to 17 feet? Whether it's just the two of you, or a group of friends, these coaches provide all the room and

comfort you'll need. The freestanding dinette and chairs and swivel rocker/recliner add to the versatility of this room. The skillful appointments of

lighting fixtures, draperies, upholstery and the tactful use of leaded glass and brass integrate into a room with both character and function.



# KOUNTRY AIRE



**K**ountry Aire, the flagship of Newmar Corporation, is better than ever for 1993. We've come a long way since 1967 and it's obvious in the exquisite travel trailer living area shown here. Kountry Aire fans all over North America and abroad have continued to return to their favorite RV and here are a few sound reasons why. Twenty-five years ago, Newmar set out to develop and manufacture recreational vehicles that would meet the needs of their users. At that time, when RVs were in their infancy, the opposite was practiced: Company's developed units based on their own ideas and forced them onto the buying public.

Ever since its inception, Kountry Aire has strived to

build coaches based on what its customers wanted with an unyielding standard of quality and excellence. That's how Newmar became the experts they are today in travel trailers, fifth-wheels and the power slideout concept. Professionally trained engineers, craftsmen and an on-staff, uniquely qualified interior designer all combine years of experience to produce the finest recreational vehicles available. Many of these technicians are seasoned RVers themselves, and they know from experience what it takes to be comfortable away from home. Add to this the luxuries and the pre-eminence uncommon in most homes, and you'll understand why Kountry Aire is a mainstay in the industry.







From elegant furnishings to top-of-the-line construction, London Aire coaches are a dream to own. In addition to the attention you receive when you pull into each new campsite, with a London Aire you have the assurance of knowing you own the most elite fifth-wheel in the market today.

London Aire coaches have a Lifetime Limited Warranty on Superstructure including the innovative 16-inch I-beam undercarriage. Uniquely designed, the 16-inch I-beam frame provides all the strength and safety needed to support your home on wheels as well as an enormous amount of storage space in large bottom compartments.

Take your next trip in style; take it with a new London Aire fifth-wheel. The pleasure is all yours!

***"In 8 years of travel we have never entered a campground where we have not received complements on our London Aire Fifth-Wheel . . ."***

Col. George Lokken, U.S. Army Ret.  
San Antonio, Texas



The bath in the London Aire is definitely not your standard RV bath. The featured corner tub/shower and large wardrobes, accented by the elegance of ceramic tile and enough floor space for uninterrupted movement offers a very private and functional setting in harmony with the London Aire look and quality.

***"The bathroom has more than adequate dressing space, even if another person is standing at the vanity sink, and there's easy access to the full-length wardrobe . . ."***

**Trailer Life magazine**

The classic Honeymoon Suite is the perfect setting for a full night's rest, napping, watching television or getting ready for the coming day's events. Full-length mirrored wardrobes add to the already spacious character of this room and the matching quilted bedspread and pillow shams give it the warmth and hominess of your own bedroom.







This formal dining area is luxurious enough for any important occasion, yet is designed to be used for a casual setting as well. The overhead cabinet with spindles and lower cabinet act as a natural room divider without sacrificing space. The free-standing dinette and chairs make this a very versatile and comfortable location for games, lunches or planning your next trip.

***"Best Buys in Fifth-Wheel Trailers  
... London Aire ... the ultimate  
home on wheels."***

**Consumer Digest**

What lady of the house wouldn't feel at home with Newmar's exclusively available vanity center in the London Aire fifth-wheel bedroom? Conveniently located and designed to provide correct lighting with ample storage for all your cosmetics.

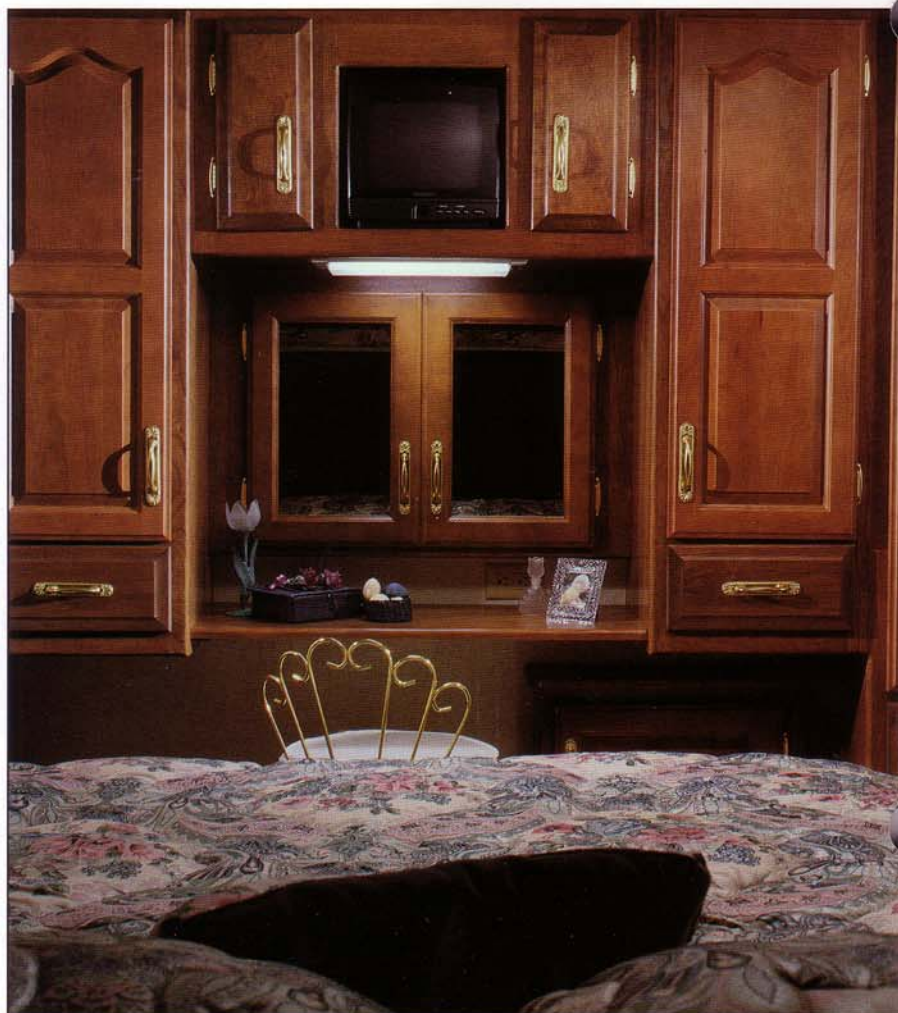





After your busy day of visiting and sightseeing, lie back in comfort and style with London Aire's recliner, standard equipment in these fine coaches.



This handsome corner entertainment center not only provides an inconspicuous, easily visible spot for the TV, but has storage below for VCR and tapes plus a beautiful, leaded glass curio cabinet above for your favorite collectibles.



Every seasoned RVer knows that you can't be too organized. The handy, slideout pantry is just one more convenience Newmar offers its customers. This smooth operating feature keeps all food items securely in place and puts them within easy reach when you need them.





Unprecedented beauty prevails in the London Aire living areas. Our experts begin with the basics, and that is a practical floor plan, expandable space (the "Synchronized Quiet Slide" large power slideout), and the best construction and finishing materials money can buy. When you add to these

basics an unpretentious talent for interior design and the incomparable engineering experience Newmar is noted for, the sum is London Aire.

A masterful blend of distinctive fabrics, draperies and luscious, thick carpeting intertwine with exquisite nuances like

beveled, leaded glass, brass lighting fixtures and hardware, beveled mirrors and domestic furnishings. Every detail is carefully attended to and manifests itself into an RV that is referred to by many as the "Cadillac of the industry."



# LONDON AIRE



Newmar Corporation, "the experts in fifth-wheels," presents the Ultimate: London Aire. Unrestrained luxury is the focal point of London Aire. Designed for those folks not satisfied with the ordinary, these superb coaches combine the best of the art, science and engineering that are capable in a towable unit. If it's total elegance you're after, this is the RV for you.

The galley above greets you with blended cherry

hardwood cabinetry and the new planked flooring. A large pantry, residential-style side-by-side refrigerator and available dishwasher give the room a domestic aura. The conventional range top/convection microwave, Corian countertop, double sink with matching covers and an abundance of drawers and cupboards enhance the area and provide a spacious gourmet and dining facility unmatched in some of the premier homes of today.







# KOUNTRY STYLE A I R E S C O N T E N T S

Volume VII

1993 Model Year

**About the cover . . .** The Kountry Aire fifth-wheel — the flagship of Newmar Corporation is better than ever for 1993.

## Features

<b>LONDON AIRE</b> . . . . .	<b>3</b>
<b>KOUNTRY AIRE</b> . . . . .	<b>9</b>
<b>MOUNTAIN AIRE</b> . . . . .	<b>13</b>
<b>INTERIOR COLORS</b> . . . . .	<b>16</b>
<b>FLOOR PLANS</b> . . . . .	<b>19</b>



Newmar Corporation has been helping America relax in style for 25 years. Our tradition of elegance began when the first Kountry Aire was designed in 1967. Since then, we've grown from tipouts to slideouts, from one brand to six, and from manufacturing only towables to producing Minihomes, Class A's and Diesel Pushers as well as Travel Trailers and Fifth-Wheels.

As our life has changed over a quarter century, so has America . . . in 25 years, our nation has grown from households with one TV set (often black and white) to full-blown color screens complete with VCR's and satellite dishes. We've watched a man walk on the moon. Technology has advanced to the point that computers have become household mainstays. And our lives have become so fast-paced that we've replaced personal banking with automatic teller machines, and homemade chicken soup with microwave boiling bags.

At Newmar, we've used technology to the fullest. Our innovations, such as perfecting the large slideout, have earned us industry-wide recognition as a manufacturer delivering the highest standards in the RV industry.

And while it's important to us to stay on the cutting edge of technology, some things at Newmar will always stay the same. Things like our traditions of elegance, comfort and quality. Newmar still constructs each recreational vehicle with the old-world craftsmanship and attention to detail that has become our hallmark.

At Newmar, we're proud of the past 25 years and our sincere dedication to our customers. As we celebrate, we intend to keep serving you and providing you with the best products possible. Afterall, you're the reason we're in the business.



### London Aire — \*Lifetime Limited Warranty on Superstructure

Newmar Corporation warrants the Superstructure which includes the following: the 16" I-beam Frame; the Aluminum Framing in the Sidewalls and Roof. If any part of the Superstructure fails to perform properly because of faulty workmanship or materials supplied by Newmar, during the ownership of the original buyer, it will be repaired without charge for either parts or labor by Newmar providing the proper claim procedures are followed. All other items excluding the Superstructure are covered under the standard Newmar 1 Year Limited Warranty. See Owner's Manual for details.

### Kountry Aire, Mountain Aire — \*5 Year Limited Warranty on Superstructure

Newmar Corporation warrants the Superstructure which includes the following: the 12" I-beam Frame; the Aluminum Framing in the Sidewalls and Roof. If any part of the Superstructure fails to perform properly within 5 years from the date of purchase because of faulty workmanship or materials supplied by Newmar, during the ownership of the original buyer, it will be repaired without charge for either parts or labor by Newmar providing the proper claim procedures are followed. All other items excluding the Superstructure are covered under the standard Newmar 1 Year Limited Warranty. See Owner's Manual for details.

## STAFF

<b>Publisher</b> . . . . .	Mahlon Miller
<b>Editor</b> . . . . .	Virgil Miller
<b>Art Director</b> . . . . .	Jimmy Long
<b>Coordinator</b> . . . . .	Steve Crane
<b>Copywriter</b> . . . . .	Jim Eikenberry
<b>Photographer</b> . . . . .	Dave Hugus
<b>Stylist</b> . . . . .	Bonnie Hoffer
<b>Printer</b> . . . . .	Ann Robbins