



FACTS & FIGURES
"We chose SunnyBrook because of quality"

Model year 2000 travel and fifth wheel trailer floorplans, specifications, standards and options

"We love everything about it"

"From the way it's put together, to the wide selection of roomy floor-plans and name brand appliances, we think SunnyBrook gave us the best deal for the dollar. You won't find this kind of quality anywhere else. And we have to brag about your SunnyTravelers camper club—thanks for showing us a wonderful time!"

Art and Joyce Marohn, Sparta, Michigan

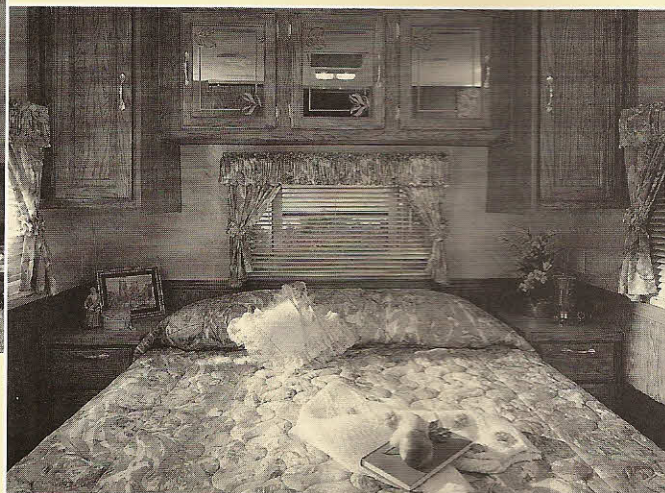
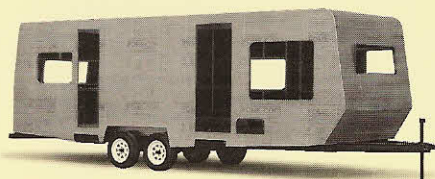
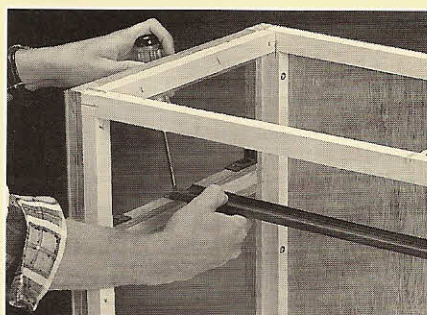

Pictured above you'll see examples of SunnyBrook luxury and quality. Full-wrap Fome-Cor® insulation surrounds our light-aluminum Superstructure framing. And cabinetry is framed with solid poplar hardwood, not cheap pine.

SUNNYBROOK "We'll pass this trailer on to our grandkids"

At SunnyBrook, we've always given our customers what they expect for the money—and then some. Quality-built trailers with spacious, well-appointed interiors along with a wide selection of floorplans please even the pickiest. We engineer in the best materials, components and amenities asked for by seasoned RV buyers. And when it comes to our lightweight all-aluminum Superstructure trailer design, no one has been able to copy the original—SunnyBrook! Compare feature for feature and all the value-added benefits and you'll understand why a SunnyBrook travel or fifth wheel trailer is built for generations to come. But don't just take our word for it. Ask one of the thousands of satisfied owners.

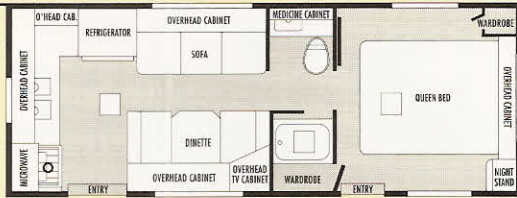

Available with Options C and N **24FB**

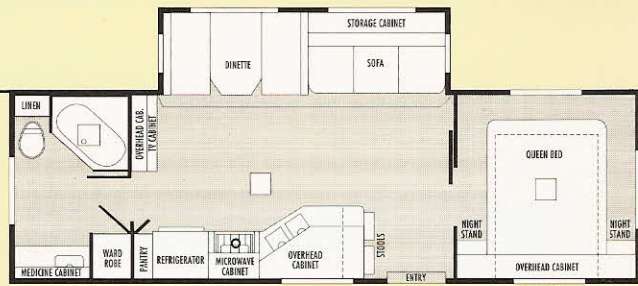

Available with Options C, E, F and O **29RBS**

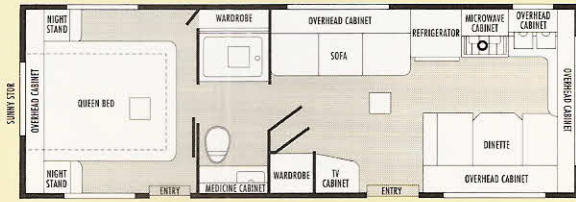

Available with Options A, H, M and N **26FK**

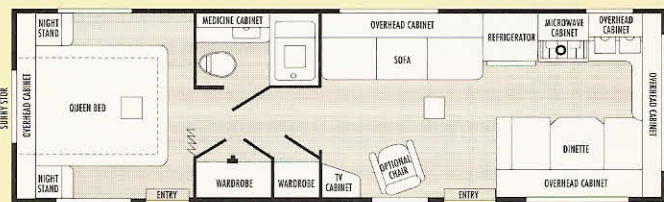

Available with Options A, B (see note in Options), H, M and N **30FK**

FLOORPLANS

Travel Trailer



Available with Option N **26DB**

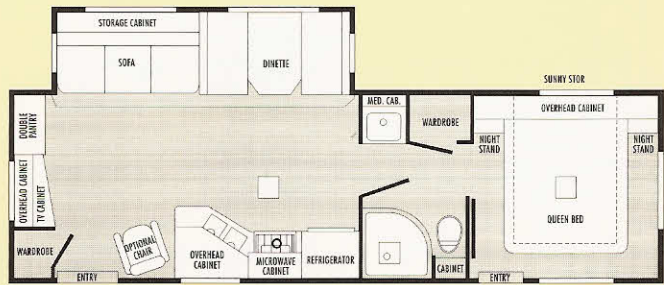

Available with Options C and F **30FBS**

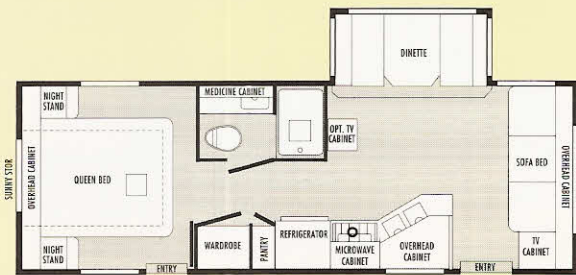

Available with Options A, F and N **26CKS**

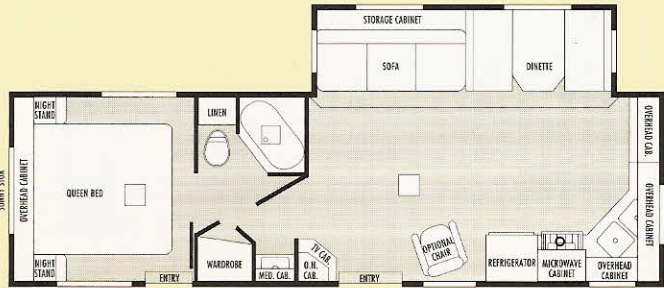

Available with Options A, E, F and O **30FKS**

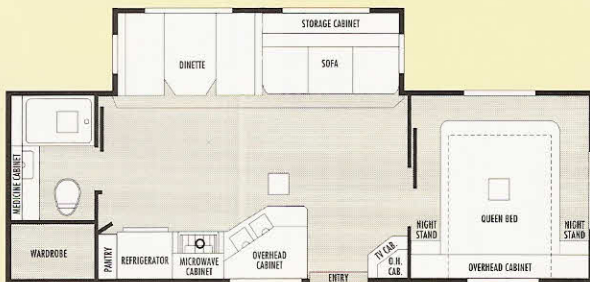

Available with Options C, F and N **27RBS**

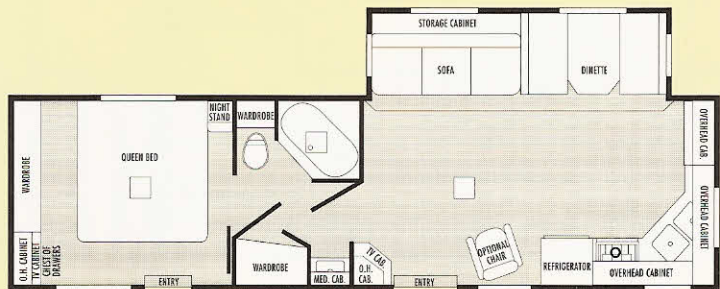

Available with Options E, F, J, K, L and O **33FKS**

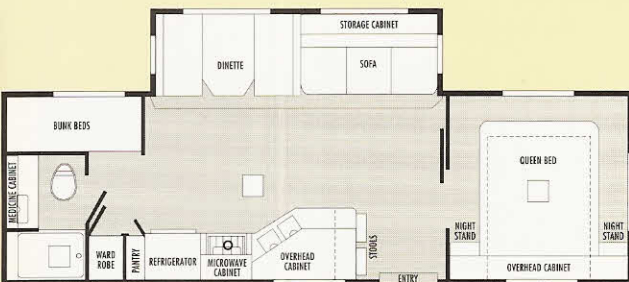

Available with Options C, F and N **29DBS**

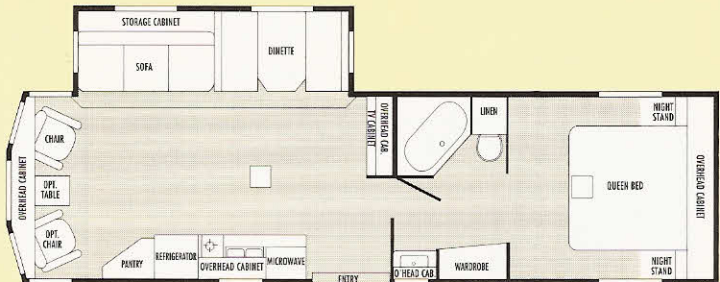

Available with Options C, E, F and O **33BWS**



Available with Options D, F and N **24CKFS**

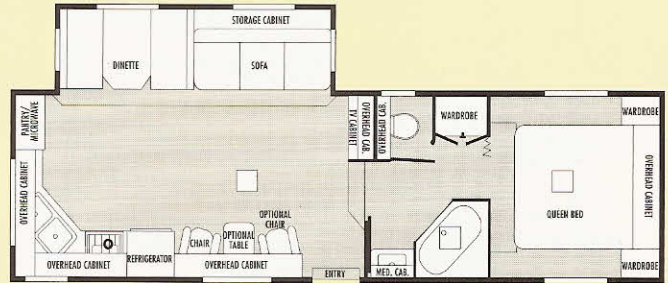

Available with Options D, E, F and O **30RKFS**

Fifth Wheel FLOORPLANS

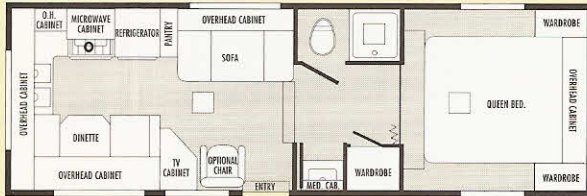

Available with Options D and H **27RKf**



Available with Options D, F and Q **30RLFS**

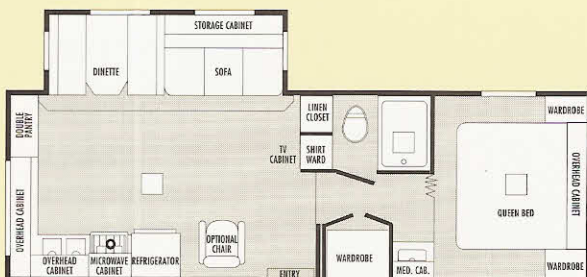

Available with Options D, F and N **27RKFS**



Available with Options D, E, F, L2 and O **31BWFS**



Available with Option F and N **28RLDS**

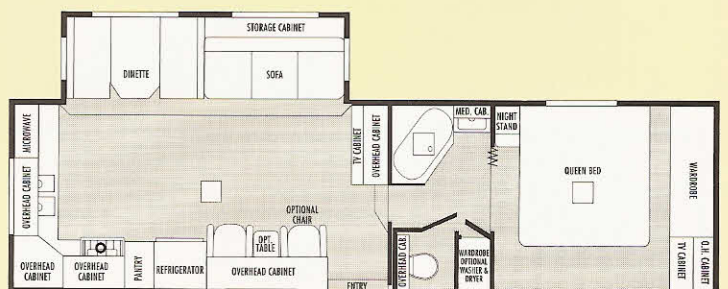

Available with Options E, F, L2 and O **33RKFS**

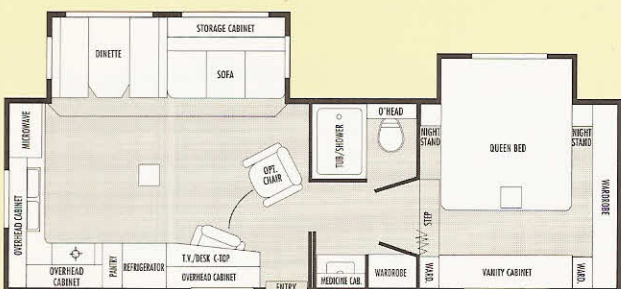

Available with Option F and N **28RKDS**

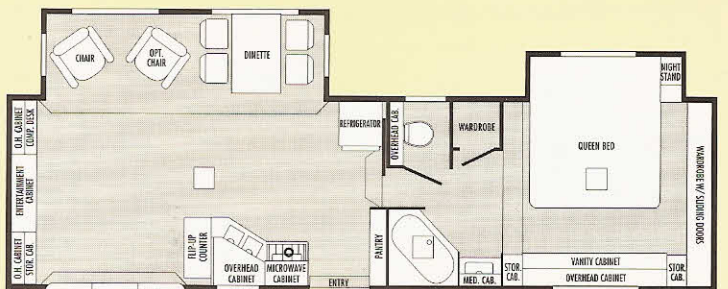

Available with Options E and O **33RLTS**

EXPERIENCE

"Details made the difference"

SunnyBrook craftsmen and women know their trade. Our unique, light-aluminum Superstructure includes sidewalls, floor framing, and roofs that resemble bridge-truss style construction. SunnyBrook engineers have also pioneered the use of integrated ducting systems, electrical wiring harness design, and better insulation including thick R-11 roof fiberglass and full-wrap Fome-Cor®. A purpose-built 140,000 Sq/Ft manufacturing facility with an



innovative production line concept provides a highly-professional environment for our builders. When you compare our philosophy of manufacturing, our lighter trailer weights, and fine quality detailing—we know you'll agree with the many SunnyBrook owners who "love the difference".



"Our home on wheels"

"We've logged thousands of miles traveling the west coast and even Alaska. Every SunnyBrook owner we met said they loved their trailer. We now have family members and friends who, after seeing our trailer, have purchased SunnyBrooks."

Jim and Ruth Strohmer (on right)
Grand Rapids, Michigan



Option A

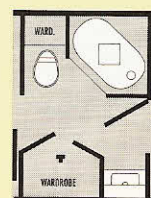

Option B

(With B you may add E or O)

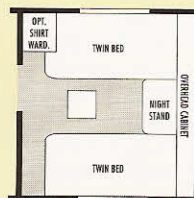

Option C

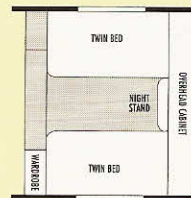

Option D

OPTIONS

Travel Trailer & Fifth Wheel

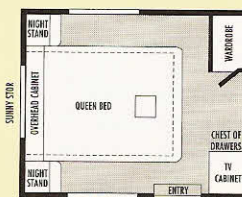

Option J

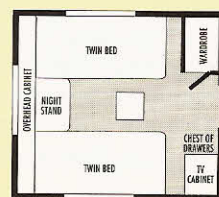

Option K



Option E



Option F



Option H



Option N



Option O



Option P

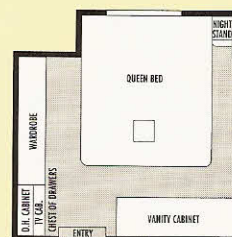

Option L

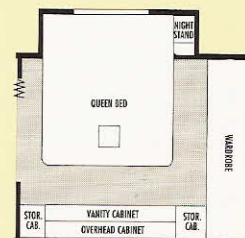

Option L2

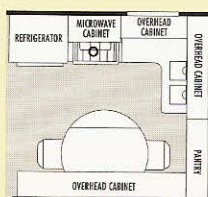

Option M



Option Q

STANDARDS & OPTIONS

"SunnyBrook just does the whole thing right"

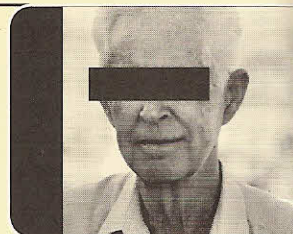

Construction

| | |
|---|---|
| All-Aluminum Bonded Superstructure | S |
| Extra-Long A-Frame for Tighter Turning Radius | S |
| 5/8" Tongue-and-Groove Exterior-Grade Plywood Floors | S |
| Floor is Bonded and Screwed to Aluminum Floor Joist | S |
| Tapered Aluminum Truss-Type Roof Rafters | S |
| R-7 Fiberglass Insulation in Floor and Walls and R-11 on Roof | S |
| Complete Fome-Cor® Insulation in Walls and Roof | S |

Interior

| | |
|--|---|
| 22oz. Congoleum® Residential Vinyl Floor Covering | S |
| 28oz. Nylon Carpeting (FHA Approved) | S |
| Oak-Edged Formica® Counter and Cabinet Tops | S |
| Mini Blinds on All Windows and/or Lined Drapes | S |
| Day/Night Shades | 0 |
| Solid Oak Cabinet Doors and Drawer Fronts | S |
| Wainscot Interior Walls with Solid Oak Trim | S |
| Large Wardrobe with Drawer System (Most Models) | S |
| Interior Upgrade Package: (Raised Oak Refrigerator Door Panels, Two Extra Wall Lamps Behind Sofa and Reading Lights at Head of Bed, Fluorescent Light Over Kitchen Sink and Light Bar Over Mirror in Bathroom) | 0 |
| Interior SB Package: (Wood Look Floor in Kitchen, Upgraded Sofa (or Hide-a-Bed), Curtains, Valances, Bedspread, Cabinet Doors, Mirror, and Carpet Padding (available on 31' and 33' Models Only) | 0 |

Bedroom

| | |
|--|---|
| Queen Bed (Width) with Deluxe Pillow Top Mattress | S |
| Twin Beds (N/A on 26DB, 28RLDS, 28RKDS, 33RLTS and 33RKFS) | 0 |
| Deluxe Bedspread | S |
| Bedroom Slide-Out (28RLDS, 28RKDS and 33RLTS) | S |
| Bedroom Slide-Out (33FKS, 31BWFS and 33RKFS) | 0 |
| Sunny-Stor™ System (N/A on Fifth Wheels and 26DB) | S |
| Trimmed Plywood Bed Board | S |
| Piston-Lift Beds with Lights (on Queen Beds only) | S |
| Shirt Wardrobes (Available for Most Models) | 0 |
| Wall-Switched Overhead Light | S |
| Roof Vent | S |
| 12V Power Vent or Fantastic® Fan | 0 |

Living Room

| | |
|---|---|
| Flexsteel® Hide-a-Bed (Available with Glide Rooms only) | 0 |
| Flexsteel Sofa with Decorative Kickboard | S |
| Oak Coffee Table | 0 |
| Oak End Table with Magazine Rack | 0 |
| Swivel Rocker (One Std. 33BWS, 30', 31' and 33' Fifth Wheels) | 0 |
| Swivel Recliner | 0 |
| Ceiling Fan (28', 30', 31' and 33' Fifth Wheels) | 0 |

Bathroom

| | |
|--|---|
| Acrylic One-Piece Bathroom Lavatory Sink Countertop | S |
| Single Lever Faucet on Lavatory Sink | S |
| Thetford® Foot-Flush Toilet | S |
| 12V Power Roof Vent and Wall-Switched Lights | S |
| Skylight in Tub/Shower | 0 |
| Garden Tub (29RBS, 30/33FKS/BWS, 30RKF, 31BWFS, 33RKFS/RLTS) | S |
| Garden Tub Option (30FK) | 0 |
| Shower Curtain | S |
| Glass Shower Door (Some Models) | 0 |
| Folding Tub/Shower Door | 0 |
| Shower Option (See Floorplans for Details) | 0 |
| Radius Shower with Door (30FBS) | S |
| Radius Shower w/Door (See Floorplans for Details) | 0 |

Kitchen

| | |
|--|---|
| Large Acrylic Double Sink with Cover | S |
| Single-Lever Faucet on Kitchen Sink | S |
| Flush-Mount Single-Door Refrigerator | S |
| Dometic® Royale Double-Door Refrigerator | 0 |
| Dometic® Royale Large Double-Door Refrigerator | 0 |
| Ice Maker in Large Double-Door Refrigerator | 0 |
| Raised Oak Refrigerator Door Panels | 0 |
| Microwave Oven | 0 |
| Three-Burner Range and Oven with Piezo® Ignition | S |
| Water Filter at Kitchen Sink | 0 |
| Sunny-Seat™ (26FK, 30FK) | S |
| Double-Pedestal Oak-Edged Dinette Table | S |
| Oak Table and Chairs (Replaces Dinette in Most Models) | 0 |
| Lazy Susan Cabinet (Most Models) | S |
| Fantastic® Fan | 0 |

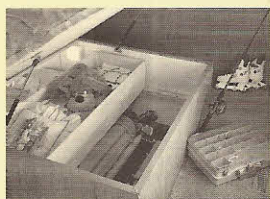

Take along more of your favorite belongings with SunnyBrook's innovative and exclusive Sunny-Stor™ storage compartment system. It's easily accessible from inside or out.

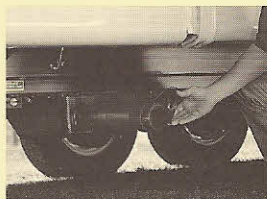

Enclosed heated holding tanks are standard on many models (see Systems). They give you easy access to dump valves and have a functional, quality design.



Large bathrooms feature plenty of shower space and standard one-piece lavatory top design. This is yet another example of attention-to-detail.



When you choose one of our floorplans you'll be surrounded by quality items like Flexsteel® brand furniture, real oak cabinetry, spacious slide rooms and more.

"Compare feature-for-feature and you'll see, too"

"My wife and I used to camp in another brand. Isn't everyone entitled to one mistake?"

Names withheld by request

Entertainment

| | |
|---|---|
| TV Antenna with Power Booster | S |
| AM/FM Cassette Stereo with Speakers | 0 |
| Compact Disk CD Player Add On | 0 |
| Cable TV Hookup and Telephone Jacks | 0 |
| TV Shelf with Outlet in Bedroom | 0 |
| Satellite Dish | 0 |
| 27" Color TV (Some Models) | 0 |
| Entertainment Package (33RLTS) 27" Color TV, VCR, CD Player, AM-FM Tuner/Amplifier, Dual-Cassette Player/Recorder and Surround Sound Speakers | 0 |

Systems

| | |
|---|---|
| AC/DC Power Converter with Charger | S |
| Floor-Ducted Forced-Air Furnace | S |
| Dual 30lb. L.P. Tanks with Auto Change-Over Regulator | S |
| Enclosed Heated Holding Tanks (27RBS, 30FKS, 30FBS, 29DBS, 29RBS, 33FKS/BWS, 27RKFS, 28', 30', 31', and 33' Fifth Wheels) | S |
| Atwood® Gas 6-Gallon Water Heater | S |
| Atwood Direct-Spark Ignition Gas 6-Gallon Water Heater | 0 |
| Atwood Gas or 110V Electric 6-Gallon Water Heater | 0 |
| Atwood Direct-Spark Ignition Gas or Electric 6-Gallon Water Heater | 0 |
| Atwood 10-Gallon Water Heaters (30FBS, 30FKS, 33FKS, 30', 31', 33' Fifth Wheels) | 0 |
| Water Heater ByPass System | 0 |
| Dometic® 13,500 BTU Ducted Air Conditioner | 0 |
| Dometic 13,500 BTU Ducted Air Conditioner with 2-Speed Control | 0 |
| Dometic 13,500 BTU Ducted Air Conditioner with Heat Strip | 0 |
| Dometic 15,000 BTU Ducted Air Conditioner | 0 |
| Dometic 15,000 BTU Ducted Air Conditioner with Heat Strip | 0 |
| Cool Air Diverter on all Air Conditioners | S |
| Washer/Dryer Prep or Installed (33FKS, 30RKFS, 33RLTS, 33RKFS) Includes 10-Gallon Water Heater Upgrade | 0 |

Exterior

| | |
|--|---|
| .024 Mesa Aluminum on Sidewalls | S |
| Dead-Bolt Locks on Entry Doors | S |
| Door Side Patio Light, Front and Roadside Setup Lights | S |
| 30" Main Entry Door (Wheelchair Accessible, All Units Except 24FB) | S |



Our new 31BWS and 33BWS models feature this unique bay window rear area with integrated windows into the fiberglass gel-coat end cap.

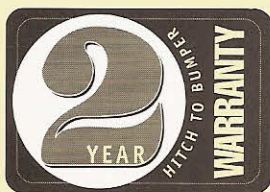

That's right! Hitch to bumper. Anything built by Sunnybrook will be made right. OEM items like Dometic®, etc. come with their own warranties and coverage periods.

| | |
|---|---|
| Lights in Outside Storage Compartments | S |
| Radius Corner Front Window Awning | S |
| White Framed Radius Entry Doors, Windows and Baggage Doors | S |
| 12V Power Front Jack | 0 |
| A&E® 8500 Series Awning, Center Rafter and Slide-Room Awnings | 0 |
| Door Bell | 0 |
| Gel-Coat Fiberglass End Caps (Standard on 31BWS, 33BWS) | 0 |
| Gel-Coat Fiberglass Sidewalls | 0 |
| Liftco® Leveling or Stabilizing Jacks | 0 |
| Molded Bottle Cover with Hinged Lid | 0 |
| Outside Shower | 0 |
| Rear Window Stoneguard (Most Models) | 0 |
| Reinforced Rubber Roof | S |
| Reinforced Rubber Roof with Rack and Ladder | 0 |
| Safety Glass Windows | 0 |
| Storm Windows | 0 |
| Deep Tint Windows | 0 |
| Spare Tire, Carrier and Cover (Swing-Away Style on Models with Rear Queen Bed) | 0 |
| Exterior Upgrade Package: (Lighted Grab Handle, Wheel Rings, Chrome Bumper Cover, Hard Tire Cover and Ring) | 0 |
| Extended Pin Box on Fifth Wheels (Standard on 24CKFS, N/A on 31' and 33' Fifth Wheels) | 0 |

Safety

| | |
|--|---|
| Name Brand Radial Tires | S |
| Four-Wheel Electric Brakes | S |
| Break-Away Switch | S |
| Smoke Detector | S |
| L.P. Leak Detector | S |
| GFI Electrical Circuit Protection | S |
| Dexter® EZ-Lube Axles (Sealed Bearing on 33RLTS) | S |
| All Wheel Shock Absorbers (Standard on 27RBS, 29DBS, 29RBS, 30FKS, 30FBS, 33FKS, 33BWS and All Fifth Wheels) | 0 |

Fome-Cor, Congoleum, Flexsteel, Dometic, Piezo, Atwood, A&E and Dexter are all registered trade names of their respective companies. If the brand name products listed here are not available, they will be substituted during production with items of similar quality. Some photographs may show optional equipment available at an additional cost.



Here's the most innovative trailer design in the industry. You'll enjoy owning the original light-aluminum Superstructure that made Sunnybrook famous. Instead of welding, we screw and bond each aluminum frame member together in a similar fashion to aircraft construction to give you a much more durable unit.

Travel Trailer SPECIFICATIONS

| | 24FB | 26FK | 26DB | 26CKS | 27RBS | 29DBS | 29RBS | 30FK | 30FKS | 30FBS | 33FKS | 33BWS |
|-------------------------|--------------|--------------|--------------|--------------|--------------|--------------|--------------|--------------|--------------|--------------|--------------|--------------|
| Exterior Length | 25'- 0" | 27'- 10" | 27'- 10" | 27'- 10" | 28'- 6" | 30'- 10" | 30'- 10" | 30'- 10" | 30'- 10" | 30'- 10" | 33'- 9" | 33'- 9" |
| Exterior Height | 9'- 4" | 9'- 4" | 9'- 4" | 9'- 6" | 9'- 9" | 9'- 9" | 9'- 9" | 9'- 4" | 9'- 9" | 9'- 9" | 9'- 9" | 9'- 9" |
| Exterior Width | 8'- 0" | 8'- 0" | 8'- 0" | 8'- 0" | 8'- 0" | 8'- 0" | 8'- 0" | 8'- 0" | 8'- 0" | 8'- 0" | 8'- 0" | 8'- 0" |
| Interior Height | 6'- 5" | 6'- 5" | 6'- 5" | 6'- 5" | 6'- 5" | 6'- 5" | 6'- 5" | 6'- 5" | 6'- 5" | 6'- 5" | 6'- 5" | 6'- 5" |
| Dry Hitch Weight | 569 | 547 | 487 | 720 | 693 | 676 | 635 | 617 | 992 | 715 | 820 | 890 |
| Dry Gross Weight | 4255 | 4575 | 4756 | 5468 | 5940 | 6184 | 6079 | 5060 | 6297 | 6126 | 6625 | 6928 |
| GVWR | 7840 | 7840 | 7840 | 7840 | 9632 | 9632 | 9632 | 7840 | 9632 | 9632 | 10,000 | 10,000 |
| Carrying Capacity | 3585 | 3265 | 3084 | 2372 | 3692 | 3448 | 3553 | 2780 | 3506 | 3335 | 3375 | 3072 |
| Dual Axles | Straight | Straight | Straight | Straight | Straight | Straight | Straight | Straight | Straight | Straight | Straight | Straight |
| Tire Size | ST225/75R15C | ST225/75R15C | ST225/75R15C | ST225/75R15C | ST225/75R15C | ST225/75R15C | ST225/75R15C | ST225/75R15C | ST225/75R15C | ST225/75R15C | ST225/75R15D | ST225/75R15D |
| Hitch Height | 22" | 22" | 22" | 24" | 22" | 22" | 22" | 22" | 22" | 22" | 22" | 22" |
| Optional Awning Size | 18' | 21' | 21' | 21' | 21' | 21' | 21' | 21' | 21' | 23' | 21' | 21' |
| Furnace Size | 25M BTU | 25M BTU | 25M BTU | 25M BTU | 31M BTU | 31M BTU | 31M BTU | 31M BTU | 31M BTU | 31M BTU | 31M BTU | 31M BTU |
| Dometic Gas/Ele. Refer. | Single Door | Single Door | Single Door | Single Door | Single Door | Single Door | Single Door | Single Door | Single Door | Single Door | Single Door | Single Door |
| Fresh Water Capacity | 42 | 42 | 42 | 42 | 42 | 42 | 42 | 42 | 42 | 42 | 42 | 42 |
| Black Water Tank Cap. | 41 | 41 | 41 | 41 | 41 | 41 | 41 | 41 | 41 | 41 | 41 | 41 |
| Gray Water Tank Cap. | 34 | 34 | 34 | 34 | 34 | 34 | 34 | 34 | 69 | 34 | 69 | 69 |
| Sleeping | 6 | 6 | 8 | 6 | 6 | 8 | 6 | 6 | 6 | 6 | 6 | 6 |

SPECIFICATIONS Fifth Wheel

| | 24CKFS | 27RKf | 27RKFS | 28RLDS | 28RKDS | 30RKFS | 30RLFS | 31BWFs | 33RKFS | 33RLTS |
|-------------------------|--------------|--------------|--------------|--------------|--------------|--------------|--------------|--------------|--------------|--------------|
| Exterior Length | 25'- 0" | 27'- 4" | 27'- 11" | 28'- 6" | 28'- 6" | 31'- 0" | 31'- 0" | 32'- 0" | 34'- 0" | 34'- 0" |
| Exterior Height | 10'- 8" | 10'- 7" | 11'- 1" | 11'- 2" | 11'- 2" | 11'- 9" | 11'- 9" | 11'- 9" | 11'- 8" | 11'- 8" |
| Exterior Width | 8'- 0" | 8'- 0" | 8'- 0" | 8'- 0" | 8'- 0" | 8'- 0" | 8'- 0" | 8'- 0" | 8'- 0" | 8'- 0" |
| Interior Height | 6'- 5" | 6'- 5" | 6'- 5" | 6'- 5" | 6'- 5" | 6'- 5" | 6'- 5" | 6'- 5" | 6'- 5" | 6'- 5" |
| Dry Hitch Weight | 986 | 1207 | 1489 | 1533 | 1520 | 1500 | 1393 | 1480 | 1530 | 2130 |
| Dry Gross Weight | 5609 | 5501 | 6895 | 7232 | 7290 | 7323 | 7323 | 7473 | 7900 | 8795 |
| GVWR | 8750 | 8750 | 10,750 | 12,700 | 12,700 | 12,700 | 12,700 | 12,700 | 12,700 | 15,000 |
| Carrying Capacity | 3141 | 3249 | 3855 | 5468 | 5410 | 5377 | 5377 | 5227 | 4800 | 6205 |
| Dual Axles | Straight | Straight | Straight | Straight | Straight | Straight | Straight | Straight | Straight | Straight |
| Tire Size | ST225/75R15C | ST225/75R15C | ST225/75R15C | ST225/75R15D | ST225/75R15D | ST225/75R15D | ST225/75R15D | ST225/75R15D | ST225/75R15D | LT235/85R16E |
| Hitch Height | 48" | 46" | 46" | 46" | 46" | 46" | 46" | 46" | 46" | 46" |
| Optional Awning Size | 16' | 18' | 18' | 18' | 18' | 18' | 21' | 18' | 21' | 16' |
| Furnace Size | 25M BTU | 31M BTU | 31M BTU | 31M BTU | 31M BTU | 31M BTU | 31M BTU | 35M BTU | 35M BTU | 35M BTU |
| Dometic Gas/Ele. Refer. | Single Door | Single Door | Single Door | Single Door | Single Door | Single Door | Single Door | Single Door | Single Door | Single Door |
| Fresh Water Capacity | 42 | 42 | 42 | 42 | 42 | 42 | 42 | 42 | 42 | 42 |
| Black Water Tank Cap. | 41 | 41 | 41 | 41 | 41 | 41 | 41 | 41 | 41 | 41 |
| Gray Water Tank Cap. | 34 | 34 | 69 | 34 | 69 | 69 | 34 | 69 | 69 | 69 |
| Sleeping | 6 | 6 | 6 | 6 | 6 | 6 | 6 | 6 | 6 | 4 |

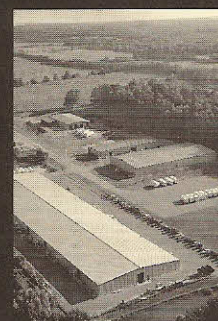

SunnyBrook RV, Inc.
201 14th Street
Middlebury, IN 46540
Phone: 219-825-5250
Fax: 219-825-5433
www.sunnybrookrv.com

We believe all standards, options and specifications shown and listed to be accurate at the time of printing. So please consult your local dealer for the latest changes and improvements. Or contact us regarding your RV experience. SunnyBrook RV is a member of the RVIA. This literature printed in the USA. ©1999 SunnyBrook RV, Inc.

Go RVing™