2010 Chateau

by Four Winds International

Standard Cinnamon Maple Cabinetry

Cabinetry

Optional Cherry Cabinetry

Exteriors

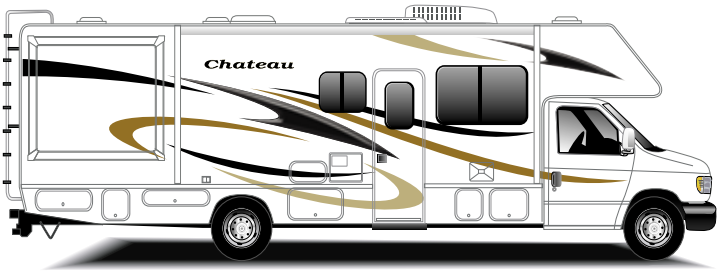

Standard Graphics Package

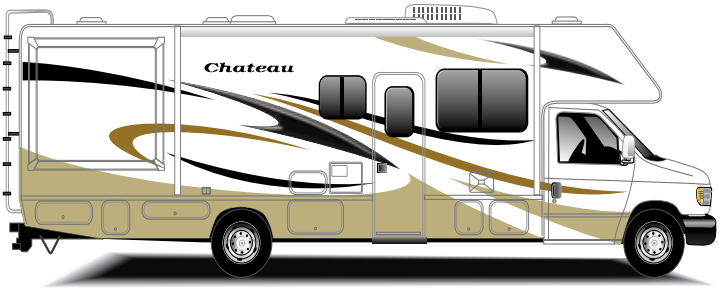

Optional Partial Paint and Graphics Package

Interiors

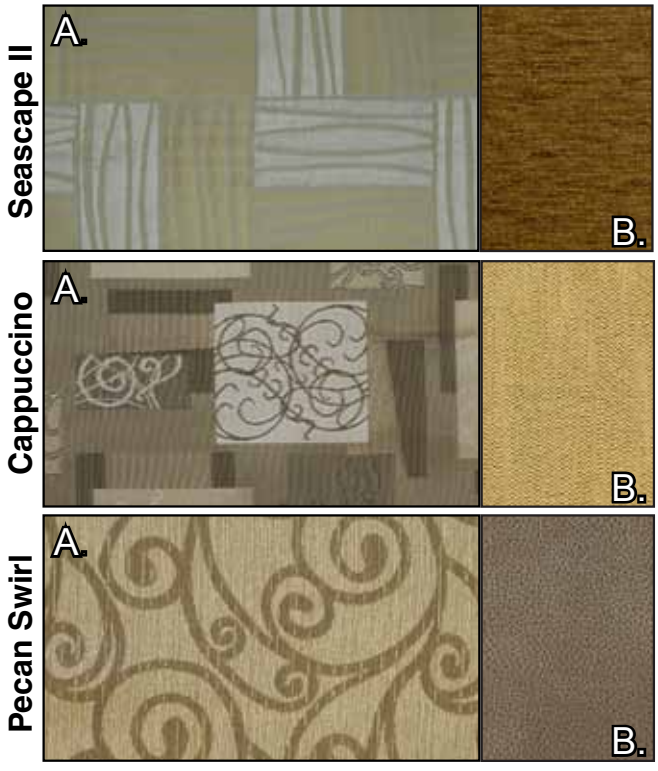

Floorplans

Indicates: MEGA STORAGE

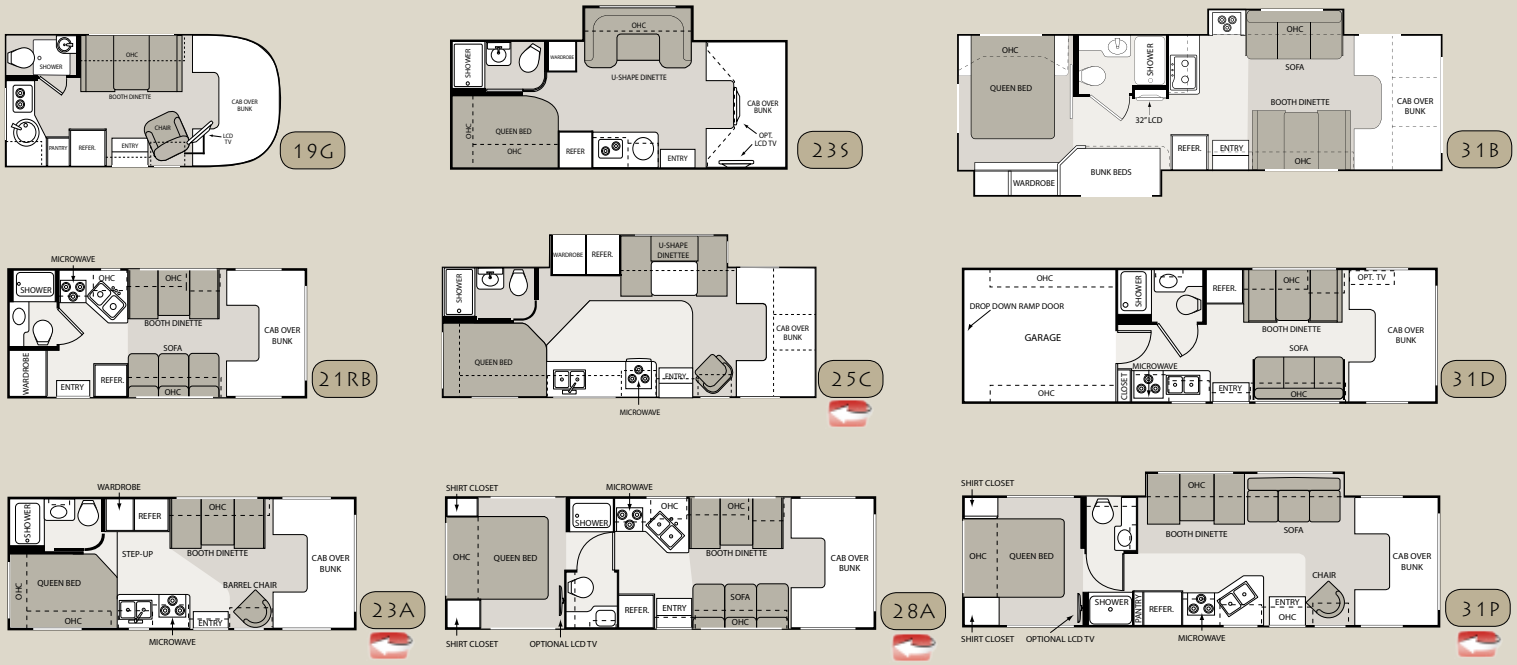

Specifications

	Model	19G	21RB	23A	23S	25C	28A	31B	31D	31P
WEIGHT RATING (LBS.)	**Ford Chassis with Triton engine**	5.4L/V-8	5.4L/V-8	6.8L/V-10	N/A	6.8L/V-10	6.8L/V-10	6.8L/V-10	6.8L/V-10	6.8L/V-10
	Gross Vehicle (GVWR)	9,600	11,500	12,500	N/A	14,500	12,500	14,500	14,500	14,500
	Gross Combined (GCWR)	13,000	13,000	18,500	N/A	20,000	18,500	20,000	20,000	20,000
	Chevy Chassis with 6.0L Vortec engine	N/A	V-8	V-8	N/A	V-8	V-8	V-8	V-8	V-8
	Gross Vehicle (GVWR)	N/A	12,300	12,300	N/A	14,200	12,300	14,200	14,200	14,200
	Gross Combined (GCWR)	N/A	16,000	16,000	N/A	17,600	16,000	17,600	17,600	17,600
	Sprinter Chassis with 3.0L diesel engine	N/A	N/A	N/A	V-6	N/A	N/A	N/A	N/A	N/A
	Gross Vehicle (GVWR)	N/A	N/A	N/A	11,030	N/A	N/A	N/A	N/A	N/A
	Gross Combined (GCWR)	N/A	N/A	N/A	14,530	N/A	N/A	N/A	N/A	N/A
MEASUREMENTS	Wheel Base (Ford/Chevy) (in Inches)	138	138/139	158/159	170"	189/190	190/191	223"/224"	211"/212"	219/220
	Exterior Length (without ladder)	19'10"	22'8"	24'10"	24'10"	27'4"	29'9"	32'2"	31'1"	32'3"
	Exterior Height (with air conditioning)	10'3"	10'10"	10'10"	11'	10'10"	10'10"	11'5"	11'1"	10'10"
	Exterior Width (without mirrors)	91"	99"	99"	90"	99"	99"	99"	99"	99"
	Interior Height	80"	82"	82"	80"	82"	82"	82"	80"	82"
	Awning Size (manual/electric)	8'/-	12'/12'	15'6"/-	15'/15'	18'/18"	14'/14'	10'6"/10'6"	20'/20'	16'/16'
CAPACITIES	Fuel - Ford/Chevy (gallons)	40/-	37/35	55/57	26.4	55/57	55/57	55/57	55/57	55/57
	LPG (pounds)	40.9	40.9	40.9	68.2	40.9	40.9	40.9	40.9	40.9
	Fresh Water (gallons)	20.5	21	40	40	40	40	40	23	40
	Waste Water (gallons)	17	25	24.5	38	24.5	25	32	32	31
	Gray Water (gallons)	17	22	38.5	34	38.5	22	36	36	29
	Water Heater (gallons)	6	6	6	6	6	6	6	6	6
	Furnace (BTUs)	16,000	25,000	25,000	25,000	30,000	30,000	30,000	25,000	30,000
	Exterior Storage Capacity (cubic feet)	6.5	6	69	65	69	111	47	17	101

2010 Chateau Class C Standard & Optional Features

BODY CONSTRUCTION/EXTERIOR	
Fully welded tubular aluminum roof and sidewall cage construction	S
Vacu-Bond laminated roof, walls and floors with high-density block foam insulation	S
Slick fiberglass exterior	S
Exterior graphics package	S
Exterior graphics/partial paint package	O
Exterior rear Mega Storage compartment (23A, 25C, 28A & 31P only)	S
Rear Garage with cargo ramp (31D only)	S
Seamless roto-cast storage compartments	S
Flush mount radius luggage doors	S
Premium one-piece TPO roof (Energy Star approved)	S
Manual patio awning	S
Electric patio awning (N/A on 19G & 31B)	O
Slide-out room awning	S
Roof ladder	S
Drop-down stairwell entrance step (N/A on 21RB & 23S)	S
Manual entrance step (21RB & 31B only)	S
Automatic electric entrance step (21RB & 31B only)(Std. on 23S)	O
Outside shower	O
Rear Cargo Screen (31D only)	O
Rear exterior spotlights (31D only)	O
AUTOMOTIVE/COCKPIT	
3,500-lb. trailer hitch (19G & 23S only)	S
5,000-lb. trailer hitch (N/A 19G & 23S)	S
AM/FM dash radio with large buttons, CD player and weather band tuner	S
3-point seat belts for driver and passenger	S
Power window and door locks	S
Deluxe exterior mirrors (N/A on 23S)	S
Deluxe heated remote mirrors (N/A on 19G)(Std. on 23S)	O
Aluminum running boards (N/A on 23S)	S
Spare tire (N/A 19G)	S
Aluminum wheels (19G only)	S
Wheel liners (N/A on 19G)	O
Upgrade dash insert (Ford & Chevy)	O
Infiniss™ Leather driver and passenger captain's chairs	O
Power driver seat (Ford chassis only)	O
Back-up monitor (Std. 31B)	O
INTERIOR	
Residential linoleum (galley, bath and entry way)	S
Linoleum throughout the coach (19G & 23S only)	
Metal entry grab handle	S
Windshield privacy curtain	S
13,500 BTU roof air conditioner in front	S
15,000 BTU roof air conditioner in front (N/A on 19G & 23S)	O
Ceiling ducted air conditioning system (N/A on 19G, 23S & 31D)	S
Cinnamon Maple cabinetry	S
Cherry cabinetry	O
European styled curved cabinet doors (19G only)	S
Raised panel upper cabinet doors	S
Hardware with Brushed Nickel finish	S
Day/night shades throughout	S
Barrel chair (19G, 23A, 25C and 31P only)	S
Leatherette euro recliner with ottoman in place of barrel chair (23A, 25C and 31P)	O
Fabric jackknife sofa (N/A on 19G, 23A, 23S and 25C)	S
Infiniss™ Leather jackknife sofa (N/A on 19G, 23A, 23S and 25C)	O
Infiniss™ Leather hide-a-bed sofa with air mattress (31P on a Ford chassis only)	O
Booth dinette (N/A on 23S & 25C)	S
Fabric U-shaped dinette (23S & 25C only)	S
Infiniss™ Leather U-shaped dinette (23S & 25C only)	O
Fantastic® fan in kitchen area	O
Fantastic® fan in overhead bunk (N/A on 19G & 23S)	O
GALLEY	
Single door refrigerator (19G only)	S
Double door refrigerator (N/A on 19G)	S
Decorative raised wood refrigerator panels	O
2-burner cooktop (19G & 23S only)	S
3-burner high-output gas range top (N/A on 19G & 23S only)	S
Microwave oven	S
3-burner high-output gas range top with oven (N/A on 19G & 23S)	O
Convection microwave	O
Laminate countertops	S
Large single bowl sink (19G & 23S only)	S
Large double bowl sink	S
Flip-up countertop extension (23A, 23S, 31B & 31P only)	S
Full extension metal drawer guides	S
ENTERTAINMENT & ACCESSORIES	
19" LCD television (19G only)	O
26" television in front overhead with electric swivel in cab-over (N/A on 19G)	O
Entertainment center with 26" LCD television and slide-out bunk (N/A on 19G, 31B and 31D)	O
Entertainment center with 32" LCD television and slide-out bunk (31B only)	O
Home theater system with DVD player and radio tuner (N/A on 23S)	O
19" LCD television in bedroom (N/A on 19G, 21RB, 23A and 25C)	O
19" LCD television in the garage (31D only)	O
Dual LCD monitors with DVD and gaming inputs located in the bunk bed overheads (31B only)	O
Outside entertainment center includes a 26" LCD television, AM/FM stereo, CD/DVD player, iPod ready jack and speakers (31P only)	O
Home theater system with DVD player and radio tuner (N/A on 23S)	O
Coach radio system (23S only)	
Television antenna and booster	S
BEDROOM/BATHROOM	
Queen-size bed with innerspring mattress (N/A on 19G & 21RB)	S
Bunk beds in hallway slide room (31B)	S
Bedspread and pillow shams (N/A on 19G & 21RB)	S
China bowl toilet (N/A on 19G)	S
Skylight in shower	S
Shower with pleated shower curtain (19G only)	S
Shower with glass door (N/A on 19G)	O
SAFETY & CONVENIENCE	
Entry door with deadbolt lock	S
Telephone jack	S
Smoke, LPG, carbon monoxide detector and fire extinguisher	S
Passenger seat belts in select areas	S
Child safety seat tether anchor in booth dinette (N/A in 23S & 25C)	O
Slide-out battery tray (N/A 23S)	S
Convenience Package: includes keyless entry and valve stem extenders (N/A on 19G & 23S)	O
ELECTRICAL & PLUMBING	
Onan® Microquiet™ 4.0 gas generator (4000-watt)(N/A 23S)	S
Onan® 3.6 LP generator (3600-watt) (23S only)	S
Onan® 3.2KW diesel generator (3200-watts)(23S only)	O
30-amp service with shoreline power cord and battery disconnect switch	S
Automatic generator transfer switch	O
Emergency start switch (N/A 23S)	S
Second auxiliary house battery (N/A 19G)	O
6-gallon DSI gas water heater	S
6-gallon DSI gas/electric water heater	O
Water heater bypass system	S
Furnace heated and enclosed holding tanks (31B only)	S
Electric holding tank heat pads (N/A on 31B)	O

VEHICLE LOADING: Every effort has been made to provide the greatest number of options for the recreation vehicle owner. Along with these choices comes the responsibility to manage the loads that are imposed by the choices so that they remain within the manufacturer's specified chassis weight limits. Do not overload the recreation vehicle.

IMPORTANT: Towing capacity may vary by chassis model, floorplan, options and loading of the vehicle. This may result in a towing capacity which is less than the maximum capacity of the hitch. Do not exceed the vehicle's Gross Combined Weight Rating (GCWR), or the hitch rating. A separate functioning brake system is required for any towed vehicle or trailer weighing more than 1,000 lbs. (450 KG) when fully loaded. Liquid capacities and weights are approximations only.

WARNING: This information is intended as a guide only. Weights of individual vehicles may vary. Consult your owner's manual and weight sticker affixed to each vehicle for complete loading, weighing, and towing instructions.

WARRANTY: The vehicles are provided with a one-year, 15,000-mile limited warranty and a three-year, 45,000-mile limited structural warranty. Chassis, component part and appliance manufacturers issue limited warranties covering those portions of the vehicle not covered by the limited warranties issued by Four Winds International. To learn what portions of the vehicle are excluded from coverage under the limited warranties issued by Four Winds International, please contact your selling dealership or Four Winds International directly, or review the warranty packet inside the vehicle.

Product information, specifications, and photography in this brochure were as accurate as possible at time of printing. Photographs may contain some features that are optional on your vehicle. Since we continually strive to improve our products, actual products may differ. The manufacturer reserves the right, at any time, to make changes in product design, materials, component specifications and pricing, without notice. All capacities are approximate and dimensions are nominal. Some features or options may be different or unavailable in Canada.

Four Winds INTERNATIONAL

THOR AMERICA'S BEST RV VALUE

www.FOURWINDS-RV.com

P.O. Box 1486 Elkhart, Indiana 46515 • 574.266.1111 Fax: 574.294.8971

© 2009 Four Winds International

Litho USA 1109 - 10M