2007 | Horizon

BUILT TO LEAD.

The 2007 Itasca Horizon® is the perfect coach for the long haul with storage that is as easy to access as it is plentiful. It's just one of the benefits of the impressive Evolution Chassis®. Developed in a joint venture with Freightliner®, it employs one-piece formed-steel rails for increased midsection storage and greater floorplan flexibility. Every model comes equipped with luxurious amenities like solid-wood cabinetry, ceramic tile floorcovering and over 7'2" of interior ceiling height for an open and spacious feeling. You'll really appreciate our SmartSpace design philosophy that makes the most of interior space by focusing on user-friendly features. It all goes into making the 2007 motor coach experience like no other.

Floorplans

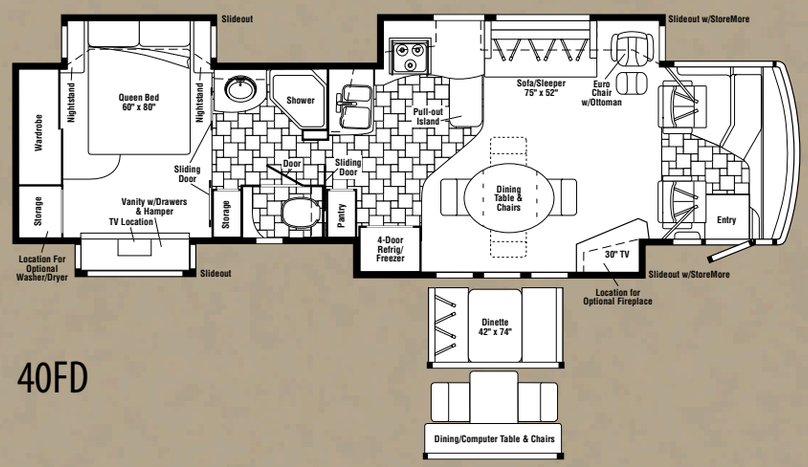

40FD

40KD

40TD - *New*

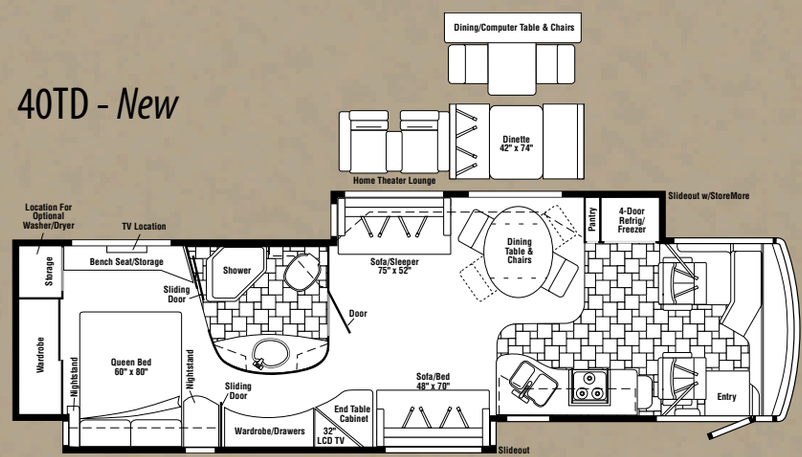

Ceramic Tile Floorcovering

Seat Belts

Note: Dimensions shown are for sleeping space only and may vary due to styling differences. Dashed lines denote overhead storage areas.

Interior Decor

Sonoma Valley

Twilight

Venetian

Concert Cherry

Honey Cherry

Washed Maple

Specifications

Weights & Measures	40FD	40KD	40TD NEW
Length	39'10"	39'10"	39'10"
Exterior Height[1]	12'4"	12'3"	12'4"
Exterior Width[2]	8'5.5"	8'5.5"	8'5.5"
Exterior Storage[3] (cu. ft.)	151.2	141.9	138.8
Awning Length	20'	20'	20'
Interior Height	7'2.5"	7'2.5"	7'2.5"
Interior Width	8'0.5"	8'0.5"	8'0.5"
Freshwater Capacity w/Heater[4] (gal.)	108	108	107
Holding Tank Capacity - Black/Gray[4] (gal.)	57/72	57/72	52/86
LP Capacity[5] (gal.)	31	31	31
Fuel Capacity (gal.)	100	100	100
GCWR[6] (lbs.)	44,320	44,320	44,320
GVWR (lbs.)	34,320	34,320	34,320
GAWR - Front (lbs.)	14,320	14,320	14,320
GAWR - Rear (lbs.)	20,000	20,000	20,000
Wheelbase	267"	267"	267"

1. The height of each model is measured to the top of the tallest standard feature and is based on the curb weight of a typically equipped unit. The actual height of your vehicle may vary by several inches depending on chassis or equipment variations. Please contact your dealer for further information.
2. Floorplans feature a wide-body design — over 96 inches. In making your purchase decision, you should be aware that some states restrict access on some or all state roads to 96 inches in body width. Before making your purchase decision, you should confirm the road usage laws in the states of interest to you.
3. The load capacity of your motor home is designated by weight, not by volume, so you cannot necessarily use all available space when loading your motor home.
4. Capacities are based on measurements prior to tank installation. Slight capacity variations can result due to installation applications.
5. Capacities shown are tank manufacturer's listed water capacity (W.C.). Actual filled LP capacity is 80% of listing due to overfilling prevention device on tank.
6. Actual towing capacity is dependent on your particular loading and towing circumstances, which includes the GVWR, GAWR and GCWR, as well as adequate trailer brakes. Please refer to the chassis operator's manual of your vehicle for further towing information.

Winnebago Industries™ continuing program of product improvement makes specifications, equipment, model availability and prices subject to change without notice.

ITASCA

Seat belts are your most important hookup. Always buckle up.
NYSE listing: WGO

Visit www. winnebagoind.com for virtual product tours and the latest product updates.

2006 Winnebago Industries Inc., Forest City, Iowa 50435. Printed in USA.

Exterior Decor

Chestnut

Pearlstone

Hot Charcoal